

BeSA 117
AG

NATIONAL REGISTER OF HISTORIC PLACES
INVENTORY - NOMINATION FORM

(Type all entries - complete applicable sections)

STATE: TEXAS	
COUNTY: Bexar	
FOR NPS USE ONLY	
ENTRY NUMBER	DATE

1. NAME

COMMON:
Spanish Governor's Palace

AND/OR HISTORIC:

2. LOCATION

STREET AND NUMBER:
105 Military Plaza

CITY OR TOWN:
San Antonio

STATE Texas	CODE 78205	COUNTY: Bexar	CODE 029
-----------------------	----------------------	-------------------------	--------------------

3. CLASSIFICATION

CATEGORY (Check One)	OWNERSHIP	STATUS	ACCESSIBLE TO THE PUBLIC
<input type="checkbox"/> District <input type="checkbox"/> Site <input type="checkbox"/> Object <input checked="" type="checkbox"/> Building <input type="checkbox"/> Structure	<input checked="" type="checkbox"/> Public <input type="checkbox"/> Private <input type="checkbox"/> Both	Public Acquisition: <input type="checkbox"/> In Process <input type="checkbox"/> Being Considered <input checked="" type="checkbox"/> Occupied <input checked="" type="checkbox"/> Unoccupied <input type="checkbox"/> Preservation work in progress	Yes: <input checked="" type="checkbox"/> Restricted <input type="checkbox"/> Unrestricted <input type="checkbox"/> No

PRESENT USE (Check One or More as Appropriate)

<input type="checkbox"/> Agricultural	<input type="checkbox"/> Government	<input type="checkbox"/> Park	<input type="checkbox"/> Transportation	<input type="checkbox"/> Comments
<input type="checkbox"/> Commercial	<input type="checkbox"/> Industrial	<input type="checkbox"/> Private Residence	<input type="checkbox"/> Other (Specify)	_____
<input type="checkbox"/> Educational	<input type="checkbox"/> Military	<input type="checkbox"/> Religious	_____	_____
<input type="checkbox"/> Entertainment	<input checked="" type="checkbox"/> Museum	<input type="checkbox"/> Scientific	_____	_____

4. OWNER OF PROPERTY

OWNER'S NAME:
City of San Antonio

STREET AND NUMBER:
City Hall

CITY OR TOWN:
San Antonio

STATE: Texas	CODE 048
------------------------	--------------------

5. LOCATION OF LEGAL DESCRIPTION

COURTHOUSE, REGISTRY OF DEEDS, ETC.:
City Hall

STREET AND NUMBER:

CITY OR TOWN:
San Antonio

STATE: Texas	CODE 048
------------------------	--------------------

6. REPRESENTATION IN EXISTING SURVEYS

TITLE OF SURVEY:
Texas State Historical Survey 1964

DATE OF SURVEY: **1964** Federal State County Local

DEPOSITORY FOR SURVEY RECORDS:
Texas State Historical Survey Committee

STREET AND NUMBER:
105 West 15th Street

CITY OR TOWN:
Austin

STATE: Texas	CODE 048
------------------------	--------------------

SEE INSTRUCTIONS

STATE:
COUNTY:
ENTRY NUMBER
DATE

FOR NPS USE ONLY

DEC 30 1970



7. DESCRIPTION

CONDITION

(Check One)

Excellent Good Fair Deteriorated Ruins Unexposed

(Check One)

Altered Unaltered

(Check One)

Moved Original Site

DESCRIBE THE PRESENT AND ORIGINAL (if known) PHYSICAL APPEARANCE

The Spanish Governor's Palace faces Military Plaza in downtown San Antonio. In 1891 the City Hall was built right in the middle of this historic plaza, and nineteenth century commercial structures flank the Palace today (1970). The principal facade of the building is long and low, with four irregularly spaced carved double doors and three windows. The plan is U-shaped enclosed within a rectangle formed by a wall enclosing the central space corresponding to a central rear room as an open terrace. The Palace is three rooms wide and three rooms deep with entrance hall and back stairway to a loft to the right of the front central room and rear terrace. There is an arcaded terrace in an ell at the left rear and a walled patio with walks, fountain, and well at the rear.

The three-foot thick walls of the long one-story building are stone, lime-plastered, and rise in a parapet above the flat roof. Over the magnificent paneled carved main entrance door is a key-stone bearing the arms of the Hapsburgs and the date 1749. Wrought iron grills bar the windows on the street front and projecting downspouts or canales carry the rain water off the roof. There are 10 rooms and a loft, where food was stored. The floors are of flagstone or tile. The rooms are presently designated as: chapel, entrance hall, ballroom, office of the governor, dining room, living room, family bedroom, kitchen, stairway, terrace, and bedroom. Overhead the exposed hand-hewn rafters are of cypress. Both the dining room and ballroom have hooded fireplaces. The rooms in the rear open out onto the patio.

SEE INSTRUCTIONS

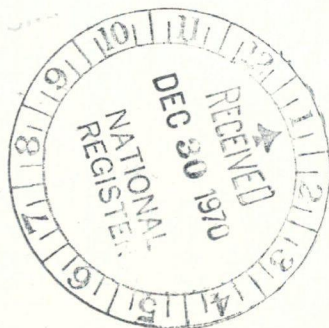

8. SIGNIFICANCE

PERIOD (Check One or More as Appropriate)

- Pre-Columbian | 16th Century | 18th Century | 20th Century
 15th Century | 17th Century | 19th Century

SPECIFIC DATE(S) (If Applicable and Known) 1749

AREAS OF SIGNIFICANCE (Check One or More as Appropriate)

- | | | | |
|--|--|---|--|
| <input type="checkbox"/> Aboriginal | <input type="checkbox"/> Education | <input type="checkbox"/> Political | <input type="checkbox"/> Urban Planning |
| <input type="checkbox"/> Prehistoric | <input type="checkbox"/> Engineering | <input type="checkbox"/> Religion/Phi- | <input type="checkbox"/> Other (Specify) |
| <input type="checkbox"/> Historic | <input type="checkbox"/> Industry | losophy | _____ |
| <input type="checkbox"/> Agriculture | <input type="checkbox"/> Invention | <input type="checkbox"/> Science | _____ |
| <input checked="" type="checkbox"/> Architecture | <input type="checkbox"/> Landscape | <input type="checkbox"/> Sculpture | _____ |
| <input type="checkbox"/> Art | Architecture | <input type="checkbox"/> Social/Human- | _____ |
| <input type="checkbox"/> Commerce | <input type="checkbox"/> Literature | itarian | _____ |
| <input type="checkbox"/> Communications | <input checked="" type="checkbox"/> Military | <input type="checkbox"/> Theater | _____ |
| <input type="checkbox"/> Conservation | <input type="checkbox"/> Music | <input type="checkbox"/> Transportation | _____ |

STATEMENT OF SIGNIFICANCE

The Spanish Governor's Palace in San Antonio is an excellent and well-restored example of a large Spanish colonial town-house. It is also the only remaining example in Texas of an aristocratic eighteenth century Spanish residence. The exact date of erection of the building is not known, although the keystone over the main door bears the arms of the Hapsburgs and the date 1749. The building is known to have been used as the comandancia, the headquarters and residence of the captain of the presidio of San Antonio de Bexar which had been built for the protection of the Mission San Antonio de Valero (the Alamo), and who was the ranking representative of the King of Spain in the absence of the Governor. The name "Spanish Governor's Palace" is traditional. Two families in turn had private ownership of the building for 165 years; among them were governors, acting governors, captains of the garrison, and civil alcaldes. The property came into the possession of Luis Antonio Menchaca, captain of the presidio, in 1763, and remained in the possession of his family until 1803. In 1804 the house was purchased by Ignacio Perez, whose heirs retained the title until the City of San Antonio bought it for \$55,000 in 1928. In the 1860s the house was used as a school house. Later is housed a second hand clothing store, a restaurant, and a bar. By the time the city has acquired it for the purpose of restoration, the building had been considerably altered. The house was restored in 1929-30 under the direction of Harvey P. Smith, architect. Now open to visitors as a museum, the Spanish Governor's Palace is furnished with Spanish Colonial period pieces.

Recorded Texas Historic Landmark - 1964.

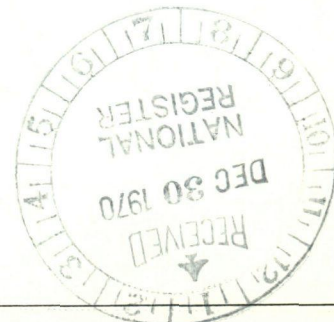

SEE INSTRUCTIONS

9. MAJOR BIBLIOGRAPHICAL REFERENCES

Texas, A Guide to the Lone Star State (American Guide Series) (New York, 1959)
 Trent E. Sanford. The Architecture of the Old Southwest (N.Y., '50)
 Hugh Morrison. Early American Architecture (New York, 1952)
 James G. VanDerPool. "Historical Development of Architecture in the U.S.A., 1632-1912" (N.P.S. Typescript, 1966)
 Arnold Nicholson. American Houses in History. (New York, 1965)
 Dorothy K. Bracken and Maurine W. Redway. Early Texas Homes. (Dallas, 1956) Continued on Attachment 2

HR
 14/548950
 3254970

10. GEOGRAPHICAL DATA

LATITUDE AND LONGITUDE COORDINATES DEFINING A RECTANGLE LOCATING THE PROPERTY			O R	LATITUDE AND LONGITUDE COORDINATES DEFINING THE CENTER POINT OF A PROPERTY OF LESS THAN TEN ACRES		
CORNER	LATITUDE	LONGITUDE		LATITUDE	LONGITUDE	
	Degrees Minutes Seconds	Degrees Minutes Seconds		Degrees	Minutes	Seconds
NW	0 ' "	0 ' "		29 °	25	32
NE	0 ' "	0 ' "		98 °	29	48 "
SE	0 ' "	0 ' "				
SW	0 ' "	0 ' "				

APPROXIMATE ACREAGE OF NOMINATED PROPERTY: 0.375

LIST ALL STATES AND COUNTIES FOR PROPERTIES OVERLAPPING STATE OR COUNTY BOUNDARIES

STATE:	CODE	COUNTY:	CODE
STATE:	CODE	COUNTY:	CODE
STATE:	CODE	COUNTY:	CODE
STATE:	CODE	COUNTY:	CODE

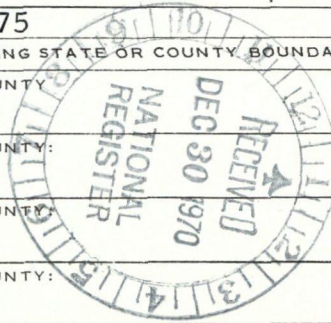

SEE INSTRUCTIONS

11. FORM PREPARED BY

NAME AND TITLE: Wayne Bell, Project Director
Roxanne Williamson, Architectural Historian

ORGANIZATION: Texas State Historical Survey Committee DATE: 7-27-70

STREET AND NUMBER: 105 West 15th Street

CITY OR TOWN: Austin STATE: Texas CODE: 048

12. STATE LIAISON OFFICER CERTIFICATION

NATIONAL REGISTER VERIFICATION

As the designated State Liaison Officer for the National Historic Preservation Act of 1966 (Public Law 89-665), I hereby nominate this property for inclusion in the National Register and certify that it has been evaluated according to the criteria and procedures set forth by the National Park Service. The recommended level of significance of this nomination is:

National State Local

Name: [Signature]
 Title: State Liaison Officer

Date: 12-15-70

I hereby certify that this property is included in the National Register.

 Chief, Office of Archeology and Historic Preservation

Date: _____

ATTEST: _____

 Keeper of The National Register

Date: _____



UNITED STATES DEPARTMENT OF THE INTERIOR
NATIONAL PARK SERVICE

NATIONAL REGISTER OF HISTORIC PLACES
PROPERTY PHOTOGRAPH FORM

(Type all entries - attach to or enclose with photograph)

STATE		TEXAS	
COUNTY			
Bexar			
FOR NPS USE ONLY			
ENTRY NUMBER		DATE	

SEE INSTRUCTIONS

1. NAME

COMMON: Spanish Governor's Palace

AND/OR HISTORIC:

2. LOCATION

STREET AND NUMBER: 105 Military Plaza

CITY OR TOWN: San Antonio

STATE: Texas 78705	CODE 048	COUNTY: Bexar	CODE 029
--------------------	----------	---------------	----------

3. PHOTO REFERENCE

PHOTO CREDIT: Texas State Historical Survey Committee

DATE OF PHOTO: November, 1970

NEGATIVE FILED AT: Texas State Historical Survey Committee
108 W. 15th Street, Austin, Texas 78711

4. IDENTIFICATION

DESCRIBE VIEW, DIRECTION, ETC.

View of front facade, from the east

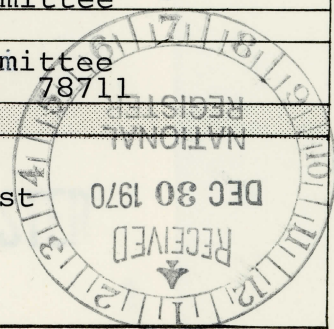



UNITED STATES DEPARTMENT OF THE INTERIOR
NATIONAL PARK SERVICE

NATIONAL REGISTER OF HISTORIC PLACES

PROPERTY PHOTOGRAPH FORM

(Type all entries - attach to or enclose with photograph)

STATE		TEXAS	
COUNTY			
Bexar			
FOR NPS USE ONLY			
ENTRY NUMBER		DATE	

SEE INSTRUCTIONS

1. NAME

COMMON:	Spanish Governor's Palace		
AND/OR HISTORIC:			

2. LOCATION

STREET AND NUMBER:			
105 Military Plaza			
CITY OR TOWN:			
San Antonio			
STATE:	CODE	COUNTY:	CODE
Texas	78795	Bexar	029

3. PHOTO REFERENCE

PHOTO CREDIT:	Texas State Historical Survey Committee
DATE OF PHOTO:	November, 1970
NEGATIVE FILED AT:	Texas State Historical Survey Committee 108 W. 15th Street, Austin, Texas 78711

4. IDENTIFICATION

DESCRIBE VIEW, DIRECTION, ETC.
View of patio; (interior courtyard)



Bex Gov
SA PALAC

UNITED STATES DEPARTMENT OF THE INTERIOR
NATIONAL PARK SERVICE

NATIONAL REGISTER OF HISTORIC PLACES

PROPERTY PHOTOGRAPH FORM

(Type all entries - attach to or enclose with photograph)

STATE		TEXAS	
COUNTY			
Bexar			
FOR NPS USE ONLY			
ENTRY NUMBER		DATE	

SEE INSTRUCTIONS

1. NAME

COMMON: Spanish Governor's Palace
AND/OR HISTORIC:

2. LOCATION

STREET AND NUMBER: 105 Military Plaza
CITY OR TOWN: San Antonio
STATE: Texas 78205 CODE 048 COUNTY: Bexar CODE 029

3. PHOTO REFERENCE

PHOTO CREDIT: Texas State Historical Survey Committee
DATE OF PHOTO: November, 1970
NEGATIVE FILED AT: Texas State Historical Survey Committee
108 W. 15th Street, Austin, Texas 78711

4. IDENTIFICATION

DESCRIBE VIEW, DIRECTION, ETC.
View of principal door, from the east

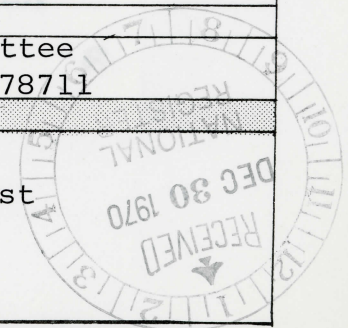

UNITED STATES DEPARTMENT OF THE INTERIOR
NATIONAL PARK SERVICE

NATIONAL REGISTER OF HISTORIC PLACES
PROPERTY PHOTOGRAPH FORM

(Type all entries - attach to or enclose with photograph)

STATE		TEXAS	
COUNTY		Bexar	
FOR NPS USE ONLY			
ENTRY NUMBER		DATE	

SEE INSTRUCTIONS

1. NAME

COMMON: Spanish Governor's Palace
AND/OR HISTORIC:

2. LOCATION

STREET AND NUMBER: 105 Military Plaza
CITY OR TOWN: San Antonio
STATE: Texas 78705 CODE 048 COUNTY: Bexar CODE 029

3. PHOTO REFERENCE

PHOTO CREDIT: Texas State Historical Survey Committee
DATE OF PHOTO: November, 1970
NEGATIVE FILED AT: Texas State Historical Survey Committee
108 W. 15th Street, Austin, Texas 78711

4. IDENTIFICATION

DESCRIBE VIEW, DIRECTION, ETC.
View of patio; (interior courtyard)

UNITED STATES DEPARTMENT OF THE INTERIOR
NATIONAL PARK SERVICE

NATIONAL REGISTER OF HISTORIC PLACES

PROPERTY PHOTOGRAPH FORM

(Type all entries - attach to or enclose with photograph)

STATE TEXAS	
COUNTY Bexar	
FOR NPS USE ONLY	
ENTRY NUMBER	DATE

SEE INSTRUCTIONS

1. NAME			
COMMON:	Spanish Governor's Palace		
AND/OR HISTORIC:			
2. LOCATION			
STREET AND NUMBER: 105 Military Plaza			
CITY OR TOWN: San Antonio			
STATE:	CODE	COUNTY:	CODE
Texas	78705	Bexar	029
3. PHOTO REFERENCE			
PHOTO CREDIT:	Texas State Historical Survey Committee		
DATE OF PHOTO:	November, 1970		
NEGATIVE FILED AT:	Texas State Historical Survey Committee 108 W. 15th Street, Austin, Texas 78711		
4. IDENTIFICATION			
DESCRIBE VIEW, DIRECTION, ETC. View of front facade, from the east			

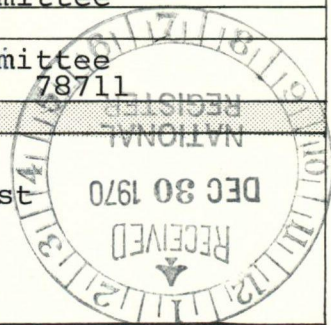

UNITED STATES DEPARTMENT OF THE INTERIOR
NATIONAL PARK SERVICE

NATIONAL REGISTER OF HISTORIC PLACES

PROPERTY PHOTOGRAPH FORM

(Type all entries - attach to or enclose with photograph)

STATE		TEXAS	
COUNTY		Bexar	
FOR NPS USE ONLY			
ENTRY NUMBER		DATE	

SEE INSTRUCTIONS

1. NAME

COMMON: ; Spanish Governor's Palace
AND/OR HISTORIC:

2. LOCATION

STREET AND NUMBER: 105 Military Plaza
CITY OR TOWN: San Antonio
STATE: Texas CODE 78205 COUNTY: Bexar CODE 048 029

3. PHOTO REFERENCE

PHOTO CREDIT: Texas State Historical Survey Committee
DATE OF PHOTO: November, 1970
NEGATIVE FILED AT: Texas State Historical Survey Committee
108 W. 15th Street, Austin, Texas 78711

4. IDENTIFICATION

DESCRIBE VIEW, DIRECTION, ETC.
View of principal door, from the east

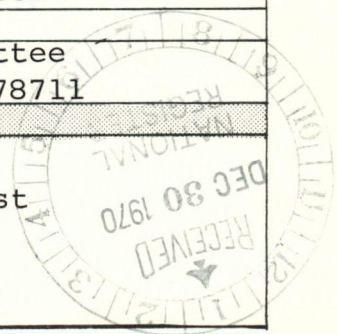

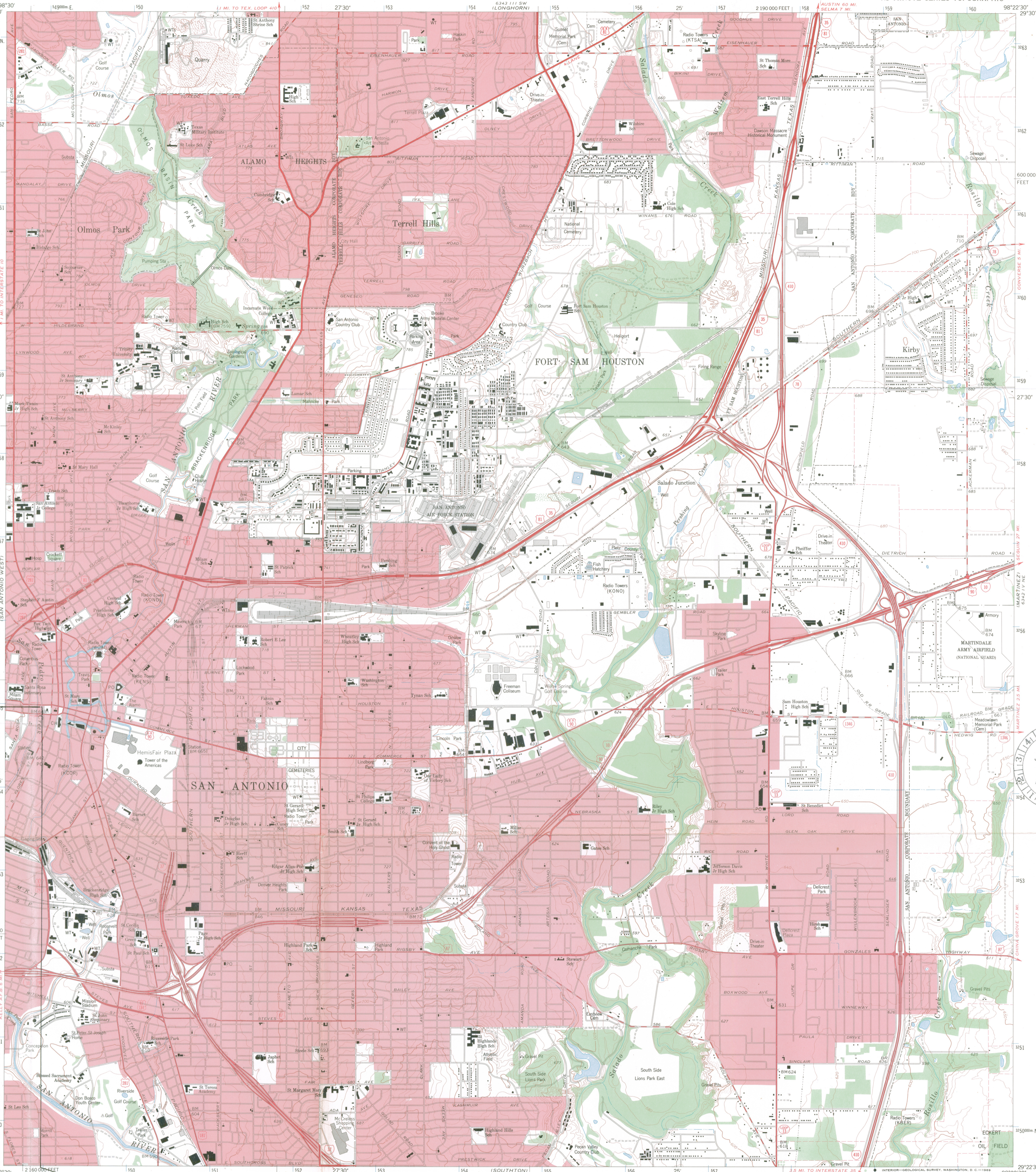

Spanish Governor's Palace
105 Military Plaza
San Antonio, Texas 048-029

RECEIVED
JAN 27 1972
NATIONAL
REGISTRY

Mapped by the Army Map Service
Edited and published by the Geological Survey
Control by USGS, USC&GS, and USCE
Topography by photogrammetric methods from aerial photographs
taken 1952. Field annotated 1953. Revised by Geological Survey
from aerial photographs taken 1966. Field checked 1967.
Polyconic projection. 1927 North American datum
10,000-foot grid based on Texas coordinate system,
south central zone
1000-meter Universal Transverse Mercator grid ticks,
zone 14, shown in blue
Red tint indicates areas in which only landmark buildings are shown
Fine red dashed lines indicate selected fence lines

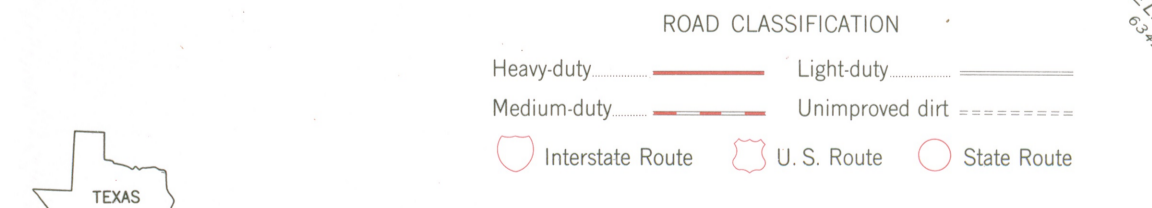
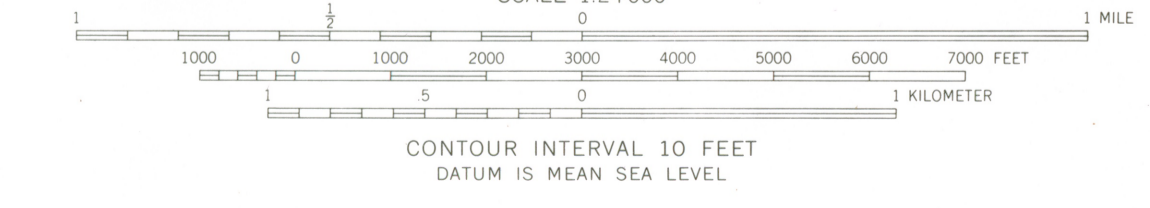
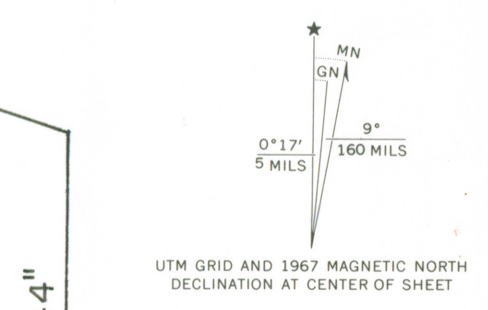

SAN ANTONIO EAST, TEX.
N2922.5-W9822.5/7.5
1967

AMS 6342 IV NW-SERIES Y882

2998-133



SPANISH GOVERNORS' PALACE
105 MILITARY PLAZA
SAN ANTONIO, TEXAS 048-029

HR
141548950
3254970

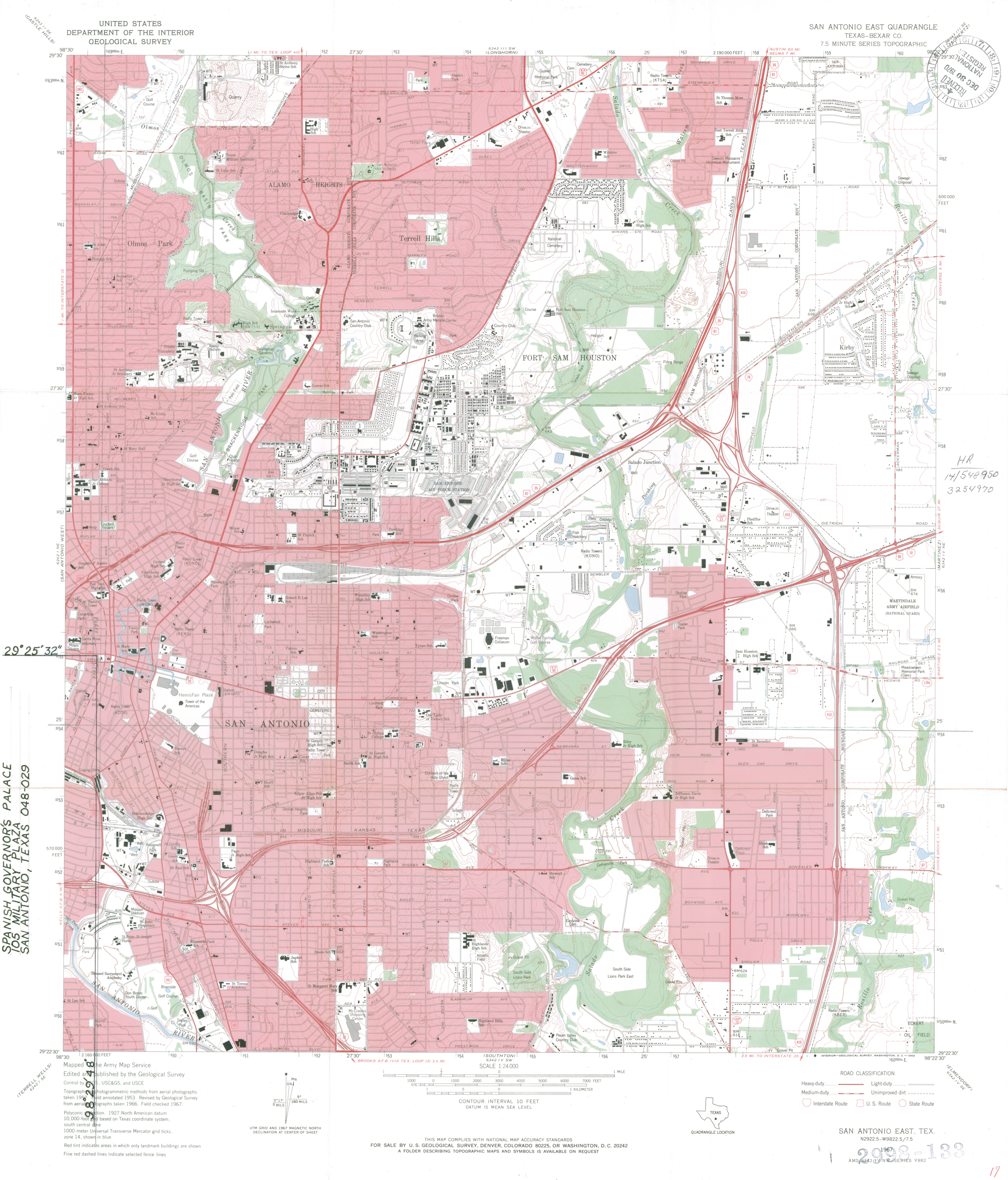

29° 25' 32"

98° 29' 48"

TERRELL WELLS
642 1/2 SE

16 MEMPHIS
642 1/2 SE

Map published by the Army Map Service
Edited and published by the Geological Survey
Control by U.S. Army, USCGS, and USCE
Topographic photogrammetric methods from aerial photographs
taken 1953 and annotated 1953. Revised by Geological Survey
from aerial photographs taken 1966. Field checked 1967.
Projection: 1927 North American datum
10,000-foot grid based on Texas coordinate system,
south central zone
1000-meter Universal Transverse Mercator grid ticks,
zone 14, shown in blue
Red tint indicates areas in which only landmark buildings are shown
Fine red dashed lines indicate selected fence lines

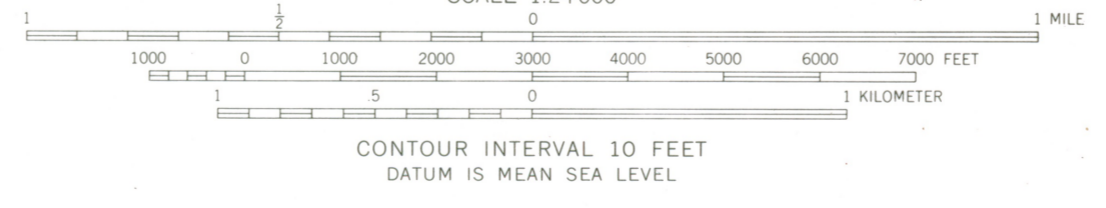
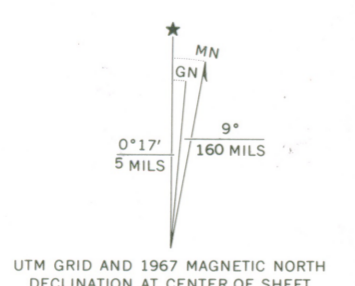

ROAD CLASSIFICATION

Heavy-duty	Light-duty
Medium-duty	Unimproved dirt
Interstate Route	U.S. Route
	State Route

THIS MAP COMPLIES WITH NATIONAL MAP ACCURACY STANDARDS
FOR SALE BY U. S. GEOLOGICAL SURVEY, DENVER, COLORADO 80225, OR WASHINGTON, D. C. 20242
A FOLDER DESCRIBING TOPOGRAPHIC MAPS AND SYMBOLS IS AVAILABLE ON REQUEST

SAN ANTONIO EAST, TEX.
N2922.5-W9822.5/7.5

2998-133
AM 6442 (1) NW SERIES V882

UNITED STATES DEPARTMENT OF THE INTERIOR
NATIONAL PARK SERVICE

NATIONAL REGISTER OF HISTORIC PLACES

PROPERTY MAP FORM

(Type all entries - attach to or enclose with map)



STATE		TEXAS
COUNTY		Bexar
FOR NPS USE ONLY		
ENTRY NUMBER	DATE	

SEE INSTRUCTIONS

1. NAME

COMMON: Spanish Governor's Palace
AND/OR HISTORIC:

2. LOCATION

STREET AND NUMBER: 105 Military Plaza

CITY OR TOWN: San Antonio

STATE: Texas	CODE 048	COUNTY: Bexar	CODE 029
--------------	----------	---------------	----------

3. MAP REFERENCE

SOURCE: United States Department of the Interior Geological Survey

SCALE: 1:24000

DATE: 1952, 1953. Revised 1966, 1967

4. REQUIREMENTS

TO BE INCLUDED ON ALL MAPS

1. Property boundaries where required.	Texas Map Reference #2998-133
2. North arrow.	San Antonio east, Texas
3. Latitude and longitude reference.	

**NATIONAL REGISTER OF HISTORIC PLACES
PROPERTY MAP FORM**

(Type all entries - attach to or enclose with map)

STATE	
TEXAS	
COUNTY	
Bexar	
FOR NPS USE ONLY	
ENTRY NUMBER	DATE

SEE INSTRUCTIONS

1. NAME

COMMON:	Spanish Governor's Palace
AND/OR HISTORIC:	

2. LOCATION

STREET AND NUMBER:			
105 Military Plaza			
CITY OR TOWN:			
San Antonio			
STATE:	CODE	COUNTY:	CODE
Texas	048	Bexar	029

3. MAP REFERENCE

SOURCE:
United States Department of the Interior Geological Survey
SCALE: 1:24000
DATE: 1952, 1953 1966, 1967 (revised)

4. REQUIREMENTS

TO BE INCLUDED ON ALL MAPS
1. Property boundaries where required.
2. North arrow.
3. Latitude and longitude reference.

Texas Map Reference #2998-133

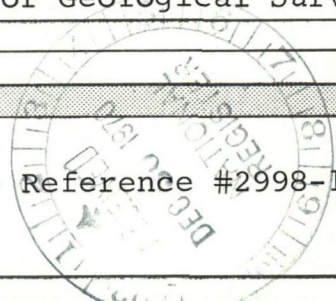

handmark

NATIONAL REGISTER PROPERTY - TEXAS 048

Spanish Governor's Palace, Bexar County, 029

Geographical data, Item 10, Form 10-300 is given as:

Latitude $29^{\circ} 25' 32''$ Longitude $98^{\circ} 29' 48''$

Please CHANGE this to correctly read:

Latitude $29^{\circ} 25' 32''$ Longitude $98^{\circ} 29' 44''$

A new, correctly marked map is being enclosed. Please DESTROY the old map and replace it with this one. Thank you.

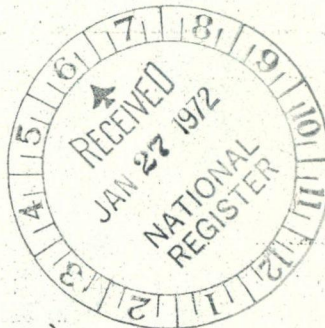

SPANISH GOVERNOR'S PALACE

(Resource Name)

70 000 741

(Reference Number[s])

131 FEB 1 1987

(Date form completed)

BEXAR

(County)

TEXAS

(State)

R. Henderson

(Completed by)

STATUS:

1. MISSING _____ 2. REMOVED/ DEMOLISHED _____ 3. NHL 4. TR _____ 5. MRA _____ 6. OVER-SIZED _____ 7. NPS - UNDOCUMENTED _____ 8. DOE - OWNER OBJECTION _____ 9. RESTRICTED _____

EXPLANATION:

1. Missing Status: Entire Folder () ; Nomination () ; Map(s) () ; Photos ()
Available on: Microfiche () ; Optical Disk ()

2. _____
(Cause for removal)

1 / 1
(Date Removed)

3. _____
(NHL Name, if different than NRHP Name)

15 APR 1 1970
(Date Designated)

4. _____
(If multi-state/county TR, state/county where filed and location)

(TR or MRA Name)

5. _____
(If multi-state/county MRA, state/county where filed and location)

6. _____
(Location of oversize file)

7. _____
(Current source of partial documentation)

1 / 1
(Target Date)

- COMMENTS: _____
(Where found, or source of replacement)

1 / 1
(Date Found/Replaced)