

(NATIONAL HISTORIC LANDMARKS)

Form 10-300 (July 1969)

UNITED STATES DEPARTMENT OF THE INTERIOR NATIONAL PARK SERVICE

NATIONAL REGISTER OF HISTORIC PLACES INVENTORY - NOMINATION FORM

(Type all entries - complete applicable sections)

STATE: <b>TEXAS</b>	
COUNTY: <b>TRAVIS</b>	
FOR NPS USE ONLY	
ENTRY NUMBER <b>70.8.42.0016</b>	DATE <b>8/25/70</b>

**1. NAME**

COMMON:  
**The Governor's Mansion**

AND/OR HISTORIC:

**2. LOCATION**

STREET AND NUMBER:  
**1010 Colorado**

CITY OR TOWN:  
**Austin,**

STATE: **Texas** CODE: **042** COUNTY: **Travis** CODE: **453**

**3. CLASSIFICATION**

CATEGORY (Check One)	OWNERSHIP	STATUS	ACCESSIBLE TO THE PUBLIC
<input type="checkbox"/> District <input type="checkbox"/> Site <input type="checkbox"/> Object	<input checked="" type="checkbox"/> Building <input type="checkbox"/> Structure <input type="checkbox"/> Public <input type="checkbox"/> Private <input type="checkbox"/> Both	Public Acquisition: <input type="checkbox"/> In Process <input type="checkbox"/> Being Considered	<input checked="" type="checkbox"/> Occupied <input type="checkbox"/> Unoccupied <input type="checkbox"/> Preservation work in progress
PRESENT USE (Check One or More as Appropriate)			
<input type="checkbox"/> Agricultural <input type="checkbox"/> Commercial <input type="checkbox"/> Educational <input type="checkbox"/> Entertainment	<input checked="" type="checkbox"/> Government <input type="checkbox"/> Industrial <input type="checkbox"/> Military <input type="checkbox"/> Museum	<input type="checkbox"/> Park <input checked="" type="checkbox"/> Private Residence <input type="checkbox"/> Religious <input type="checkbox"/> Scientific	<input type="checkbox"/> Transportation <input type="checkbox"/> Other (Specify)

**4. OWNER OF PROPERTY**

OWNER'S NAME:  
**The State of Texas**

STREET AND NUMBER:

CITY OR TOWN:  
**Austin, Texas**

STATE: **Texas** CODE: **042**

**5. LOCATION OF LEGAL DESCRIPTION**

COURTHOUSE, REGISTRY OF DEEDS, ETC.:  
**Travis County Courthouse**

STREET AND NUMBER:

CITY OR TOWN:  
**Austin**

STATE: **Texas** CODE: **042**

**6. REPRESENTATION IN EXISTING SURVEYS**

TITLE OF SURVEY:  
**Texas State Historical Survey**

DATE OF SURVEY: **1962**  Federal  State  County  Local

DEPOSITORY FOR SURVEY RECORDS:  
**Texas State Historical Survey Committee**

STREET AND NUMBER:  
**108 W. 15th Street**

CITY OR TOWN:  
**Austin**

STATE: **Texas** CODE: **042**

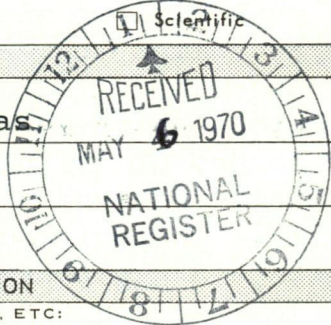

SEE INSTRUCTIONS

STATE:

COUNTY:

ENTRY NUMBER

DATE

FOR NPS USE ONLY

70.8.42.0016 8/25

(Continued)



7. DESCRIPTION

CONDITION	(Check One)					
	<input checked="" type="checkbox"/> Excellent	<input type="checkbox"/> Good	<input type="checkbox"/> Fair	<input type="checkbox"/> Deteriorated	<input type="checkbox"/> Ruins	<input type="checkbox"/> Unexposed
	(Check One)			(Check One)		
	<input checked="" type="checkbox"/> Altered	<input type="checkbox"/> Unaltered		<input type="checkbox"/> Moved	<input checked="" type="checkbox"/> Original Site	

DESCRIBE THE PRESENT AND ORIGINAL (if known) PHYSICAL APPEARANCE

One of the few Greek Revival Governor's Mansions still in use as the residence of the Chief of State, this building is a charming example of the Texas style. It is set on a hill southwest of the Capitol, on a standard city block. The building is a two story symmetrical white brick residence with a flat roof and five bay inset two story front gallery. The fluted wooden columns and the entablature with its dentils and wide cornice are proper Ionic. The absence of pediment is a regional characteristic.

The full width second story gallery has the graceful and delicate wood balustrade used by the Austin Master Builder, Abner Cook, made up of slender bundled slats forming an open diamond pattern (crows foot balusters). The first floor balustrade and stair railings are a harmonizing modern addition.

A second typical detail of Abner Cook's Greek revival buildings is seen in the sidelights and transom of the front door with an unusually tall transom intersected by the pilasters of the door jambs and carrying a high entablature. In this case the motif is not repeated in the center of the second story and instead there are five six over six sash windows with shutters. The first story gallery windows are floor length and have six over nine sashes. Additions have been made to the original block of the house at the rear and there is also an ell. There is a separate Victorian carriage house, plain but with a modified Mansard roof. Walls, terracing, and gardens were added during the residence of John Connally. The brick on the north side of the house is stuccoed and painted, the rest is exposed and painted.

SEE INSTRUCTIONS



**NATIONAL REGISTER OF HISTORIC PLACES  
INVENTORY - NOMINATION FORM**

STATE		TEXAS
COUNTY		Travis
FOR NPS USE ONLY		
ENTRY NUMBER	DATE	
70.8.42.0016	8/25	

6 (cont'd)

(Continuation Sheet)

(Number all entries)

Historic American Buildings Survey  
1936 Federal  
Library of Congress  
Washington, District of Columbia 08



**8. SIGNIFICANCE**

PERIOD (Check One or More as Appropriate)

- |  |                                       |  |  |
|--|---------------------------------------|--|--|
| <input type="checkbox"/> Pre-Columbian | <input type="checkbox"/> 16th Century | <input type="checkbox"/> 18th Century            | <input checked="" type="checkbox"/> 20th Century |
| <input type="checkbox"/> 15th Century  | <input type="checkbox"/> 17th Century | <input checked="" type="checkbox"/> 19th Century |  |

SPECIFIC DATE(S) (If Applicable and Known) 1856

AREAS OF SIGNIFICANCE (Check One or More as Appropriate)

- |  |   |  |  |
|--|---|--|--|
| <input type="checkbox"/> Aboriginal              | <input type="checkbox"/> Education              | <input type="checkbox"/> Political           | <input type="checkbox"/> Urban Planning  |
| <input type="checkbox"/> Prehistoric             | <input type="checkbox"/> Engineering            | <input type="checkbox"/> Religion/Philosophy | <input type="checkbox"/> Other (Specify) |
| <input type="checkbox"/> Historic                | <input type="checkbox"/> Industry               | <input type="checkbox"/> Science             | _____                                    |
| <input type="checkbox"/> Agriculture             | <input type="checkbox"/> Invention              | <input type="checkbox"/> Sculpture           | _____                                    |
| <input checked="" type="checkbox"/> Architecture | <input type="checkbox"/> Landscape Architecture | <input type="checkbox"/> Social/Humanitarian | _____                                    |
| <input type="checkbox"/> Art                     | <input type="checkbox"/> Literature             | <input type="checkbox"/> Theater             | _____                                    |
| <input type="checkbox"/> Commerce                | <input type="checkbox"/> Military               | <input type="checkbox"/> Transportation      | _____                                    |
| <input type="checkbox"/> Communications          | <input type="checkbox"/> Music                  |  | _____                                    |
| <input type="checkbox"/> Conservation            |   |  | _____                                    |

STATEMENT OF SIGNIFICANCE

A visit to the Governor's Mansion in Austin, Texas, is an opportunity to see the best in Texas architecture and to learn a lesson in Texas history. Indeed, the heritage created by all the First Families who have lived in the Governor's Mansion has helped to shape the destiny of Austin and the State of Texas.

Texas law demands that each governor must live in a governor's mansion during his term of office. The first structure built to serve this purpose was a two-story frame "president's house" at Seventh and San Jacinto. By 1850, however, the house was clearly insufficient, and the Legislature made plans to build a new Governor's Mansion. The Legislature appropriated \$2,500 for furnishings. Abner Cook, famous for his work on other Austin homes, was architect-contractor.

Cook finished the mansion by 1856. It was in Greek revival style and used bricks made in Austin, and pine logs from Bastrop. The mansion was rectangular-- 105 feet long and fifty-six feet wide-- and six Ionic pillars extended the two-story height. Cook's plans involved four rooms around a central hallway and a kitchen wing which he built apart from the main portion of the house. Nine large fireplaces gave heat during the winter; wide porches caught breezes during the long Texas summers.

Most of the first-floor rooms are used for entertaining. Two north rooms, for example, have been combined to form the Blue Room. A second reception area is the Green Room, south of the entrance hall. The chandelier in this second room is said to be the only original light fixture remaining in the Mansion.

The State Dining Room, used for all state luncheons and banquets, is back of the Green Room. It is decorated in red, and accented in white. Its furniture includes Chippendale dining chairs and a Chippendale sideboard. The south and west wings are additions to the original plan, and they serve as private rooms for the governor's family. Mementos and

SEE INSTRUCTIONS



**9. MAJOR BIBLIOGRAPHICAL REFERENCES**

Austin Public Library. Austin and Travis County Collection.

**10. GEOGRAPHICAL DATA**

LATITUDE AND LONGITUDE COORDINATES DEFINING A RECTANGLE LOCATING THE PROPERTY			O R	LATITUDE AND LONGITUDE COORDINATES DEFINING THE CENTER POINT OF A PROPERTY OF LESS THAN TEN ACRES		
CORNER	LATITUDE	LONGITUDE		LATITUDE	LONGITUDE	
	Degrees Minutes Seconds	Degrees Minutes Seconds		Degrees Minutes Seconds	Degrees Minutes Seconds	
NW	0 ' "	0 ' "		30° 16' 22"	97° 44' 34"	
NE	0 ' "	0 ' "				
SE	0 ' "	0 ' "				
SW	0 ' "	0 ' "				

APPROXIMATE ACREAGE OF NOMINATED PROPERTY: 2.06 acres

LIST ALL STATES AND COUNTIES FOR PROPERTIES OVERLAPPING STATE OR COUNTY BOUNDARIES

STATE:	CODE	COUNTY	CODE
STATE:	CODE	COUNTY:	CODE
STATE:	CODE	COUNTY:	CODE
STATE:	CODE	COUNTY:	CODE

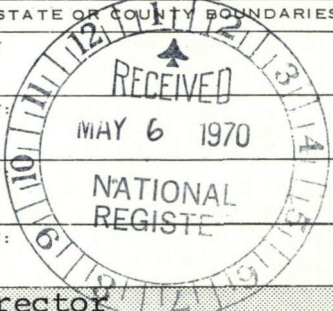

Handwritten notes: 14/ 620920 3349470 HF

SEE INSTRUCTIONS

**11. FORM PREPARED BY Wayne Bell, Project Director**

NAME AND TITLE: Roxanne Williamson, Architectural Historian  
 Martha Doty, Cultural Historian (SB) (LMD)

ORGANIZATION: Texas State Historical Survey Committee 4-27-70

STREET AND NUMBER: 108 West 15th Street

CITY OR TOWN: Austin, STATE: Texas CODE: 042

**12. STATE LIAISON OFFICER CERTIFICATION NATIONAL REGISTER VERIFICATION**

As the designated State Liaison Officer for the National Historic Preservation Act of 1966 (Public Law 89-665), I hereby nominate this property for inclusion in the National Register and certify that it has been evaluated according to the criteria and procedures set forth by the National Park Service. The recommended level of significance of this nomination is:

National  State  Local

Name: Shelley Johnson

Title: State Liaison Officer

Date: 5-1-70

I hereby certify that this property is included in the National Register.

Ernest Allen Connally  
 Chief, Office of Archeology and Historic Preservation

Date: AUG 25 1970

ATTEST:

William J. Montgomery  
 Keeper of The National Register

Date: JUN 23 1970



NATIONAL REGISTER OF HISTORIC PLACES  
INVENTORY - NOMINATION FORM

(Continuation Sheet)

STATE		TEXAS
COUNTY		Travis
FOR NPS USE ONLY		
ENTRY NUMBER	DATE	
70.8.42.0016	8/25	

(Number all entries)

8 (cont'd)

reminders of previous occupants are scattered throughout the Portraits of outstanding Texans such as John Reagan, and William and John Wharton line the walls of the second-floor hallway; the Sam Houston room includes Houston's four-poster bed, Stephen F. Austin's mahogany chest, and Houston's hand-written treaty with the Cherokee Indians.

Recently-added furnishings have been carefully planned. Originally, Governor Pease sent Colonel S.M. Swenson to New York to buy rugs, draperies, and furniture. Subsequent additions were frequently comical: on the first floor, for example, delicate eighteenth-century French chairs stood beside massive Victorian chests. A Mansion Board quickly remedied such anomalies, however, and now each governor's wife must confer with the Board concerning her selections of furniture and decorations.

The Governor's Mansion was the first structure to be designated a Texas Historic Landmark, recorded in 1962. Official dedication ceremonies were held December 7, 1969.

Made NHL 12-2-74



9/8/70

Travis TEX

Governor's Mansion

RECEIPT

SIGN

70.8.42.0016  
REG. NUMBER

8/25

DATE OF RECEIPT	YES	NO	NUMBER
5/6/70	✓	_____	6
DATA PAGE	✓	_____	3
PHOTO (S)	✓	_____	1
PHOTO DESCRIPTION (S)	✓	_____	
MAPS (S)	✓	_____	
MAP DESCRIPTIONS (S)	✓	_____	
LOGGED 9/1/70 <i>copy</i>	✓	_____	
ACKNOWLEDGE 5/6/70	✓	_____	

MM 5/6/70

REVIEW

HISTORIAN COMMENTS

OK

HISTORIAN COMMENTS

OK

ARCHITECT COMMENTS

OK

Chief Architect Chief Archeologist Chief Historian

OK. Beauford 10/12/70

Keeper COMMENTS

OK

ENTRY

CHIEF, OAHP COMMENTS

OK

EDITORIAL PROCESSING

EDITOR  
Federal Register Entry

Date  
10/6/70

Annual Edition Entry

FILE FILE FILE WORKING NUMBER

5-6-70-2

Sample  
5/19/70  
B.R.  
5/22/70

Chambers  
5/19/70

Wjm  
6/23

ELL  
8-25-70  
OK  
ED 5/12







NPS Number 70.8.42.0016

Title: The Governor's Mansion

Loc. Travis Co., Texas

Carriage House from  
the West

PROPERTY OF THE NATIONAL REGISTER



UNITED STATES DEPARTMENT OF THE INTERIOR  
NATIONAL PARK SERVICE

NATIONAL REGISTER OF HISTORIC PLACES  
PROPERTY PHOTOGRAPH FORM

(Type all entries - attach to or enclose with photograph)

STATE	
TEXAS	
COUNTY	
Travis	
FOR NPS USE ONLY	
ENTRY NUMBER	DATE
70-842.0016	8/25

SEE INSTRUCTIONS

<b>1. NAME</b>			
COMMON:	The Governor's Mansion		
AND/OR HISTORIC:			
<b>2. LOCATION</b>			
STREET AND NUMBER:	1010 Colorado		
CITY OR TOWN:	Austin		
STATE:	CODE	COUNTY:	CODE
Texas	042	Travis	453
<b>3. PHOTO REFERENCE</b>			
PHOTO CREDIT:	Texas State Historical Survey Committee		
DATE OF PHOTO:	June, 1969		
NEGATIVE FILED AT:	Texas State Historical Survey Committee 108 W. 15th Street, Austin, Texas 78711		
<b>4. IDENTIFICATION</b>			
DESCRIBE VIEW, DIRECTION, ETC.			
Carriage House from the west			

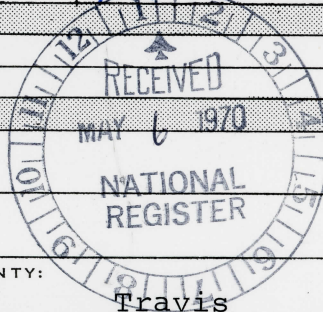





NPS Number 70.8.42.0016

Title: The Governor's  
Mansion

Loc. Travis Co, Texas  
front & east  
elevation

PROPERTY OF THE NATIONAL REGISTER

UNITED STATES DEPARTMENT OF THE INTERIOR  
NATIONAL PARK SERVICE

NATIONAL REGISTER OF HISTORIC PLACES  
PROPERTY PHOTOGRAPH FORM

(Type all entries - attach to or enclose with photograph)

STATE		TEXAS
COUNTY		Travis
FOR NPS USE ONLY		
ENTRY NUMBER	DATE	
70.8.42.00 16	8/25	

SEE INSTRUCTIONS

<b>1. NAME</b>			
COMMON:	The Governor's Mansion		
AND/OR HISTORIC:			
<b>2. LOCATION</b>			
STREET AND NUMBER:	1010 Colorado		
CITY OR TOWN:	Austin		
STATE:	CODE	COUNTY:	CODE
Texas	042	Travis	453
<b>3. PHOTO REFERENCE</b>			
PHOTO CREDIT:	Texas State Historical Survey Committee		
DATE OF PHOTO:	June, 1969		
NEGATIVE FILED AT:	Texas State Historical Survey Committee 108 W. 15th Street, Austin, Texas 78711		
<b>4. IDENTIFICATION</b>			
DESCRIBE VIEW, DIRECTION, ETC.			
Front and East elevation			

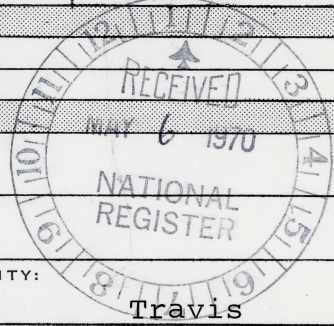





NPS Number 70.8.42.0014

Title: The Governor's  
Mansion

Loc. Travis Co, Texas  
Side and north  
elevation

PROPERTY OF THE NATIONAL REGISTER



UNITED STATES DEPARTMENT OF THE INTERIOR  
NATIONAL PARK SERVICE

NATIONAL REGISTER OF HISTORIC PLACES  
PROPERTY PHOTOGRAPH FORM

(Type all entries - attach to or enclose with photograph)

STATE		TEXAS
COUNTY		Travis
FOR NPS USE ONLY		
ENTRY NUMBER	DATE	
70842-0016	8/25	

SEE INSTRUCTIONS

<b>1. NAME</b>			
COMMON:	The Governor's Mansion		
AND/OR HISTORIC:			
<b>2. LOCATION</b>			
STREET AND NUMBER:	1010 Colorado		
CITY OR TOWN:	Austin		
STATE:	CODE	COUNTY:	CODE
Texas	042	Travis	453
<b>3. PHOTO REFERENCE</b>			
PHOTO CREDIT:	Texas State Historical Survey Committee		
DATE OF PHOTO:	June, 1969		
NEGATIVE FILED AT:	Texas State Historical Survey Committee 108 W. 15th Street, Austin, Texas 78711		
<b>4. IDENTIFICATION</b>			
DESCRIBE VIEW, DIRECTION, ETC.			
Side and north elevation			

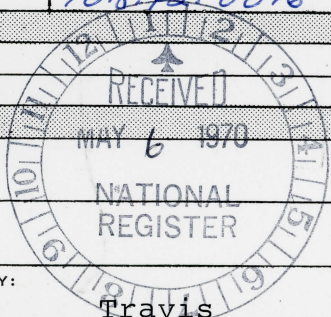

UNITED STATES DEPARTMENT OF THE INTERIOR  
NATIONAL PARK SERVICE

NATIONAL REGISTER OF HISTORIC PLACES  
PROPERTY MAP FORM

(Type all entries - attach to or enclose with map)

STATE		TEXAS
COUNTY		Travis
FOR NPS USE ONLY		
ENTRY NUMBER	DATE	
70.8.42.0016	8/25	

SEE INSTRUCTIONS

1. NAME			
COMMON:		The Governor's Mansion	
AND/OR HISTORIC:			
2. LOCATION			
STREET AND NUMBER:			
1010 Colorado			
CITY OR TOWN:			
Austin			
STATE:		CODE	COUNTY:
Texas		042	Travis
		CODE	453
3. MAP REFERENCE			
SOURCE:			
United States Department of Interior Geological Survey			
SCALE: 1:24000			
DATE: 1952-54			
4. REQUIREMENTS			
TO BE INCLUDED ON ALL MAPS			
1. Property boundaries where required.		Texas Map Reference #3097-242	
2. North arrow.			
3. Latitude and longitude reference.			

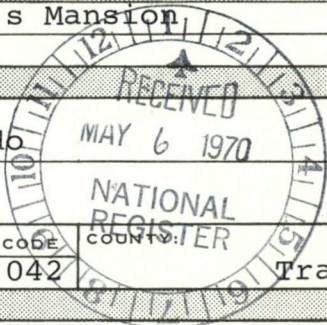



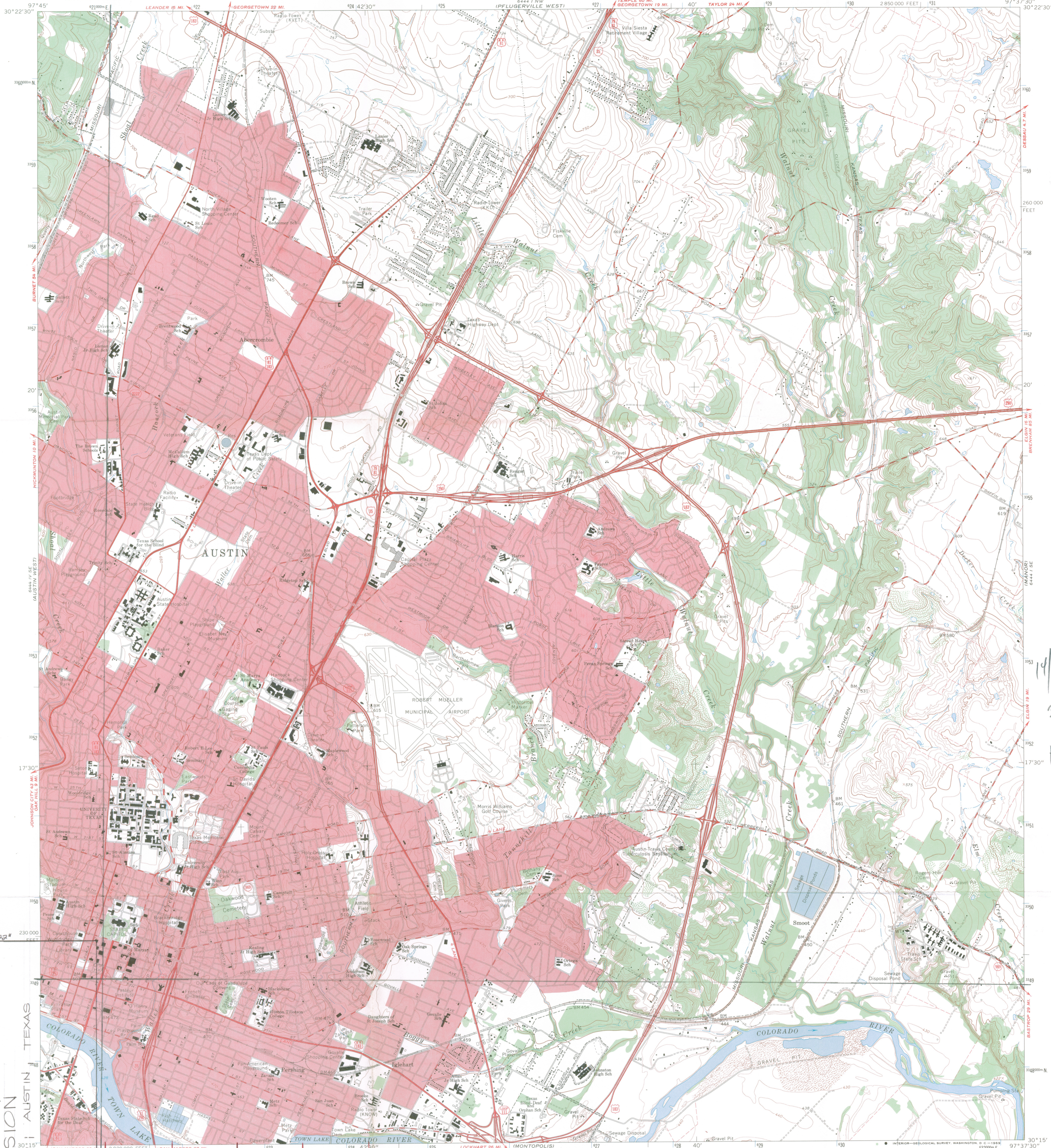

TEXAS STATE GOVERNOR'S  
MANSION  
1010 COLORADO ST. AUSTIN, TEXAS

14/1620920  
3349470  
HF

Maped, edited, and published by the Geological Survey  
Control by USGS and USC&GS  
Topography by photogrammetric methods from aerial  
photographs taken 1952. Field checked 1954. Revised from  
aerial photographs taken 1966. Field checked 1966  
Polyconic projection. 1927 North American datum  
10,000-foot grid based on Texas coordinate system,  
central zone  
1000-meter Universal Transverse Mercator grid ticks,  
zone 14, shown in blue  
Red tint indicates areas in which only landmark buildings are shown  
Fine red dashed lines indicate selected fence lines

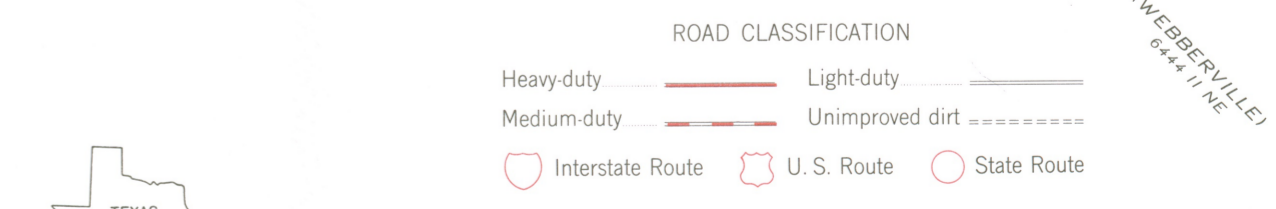
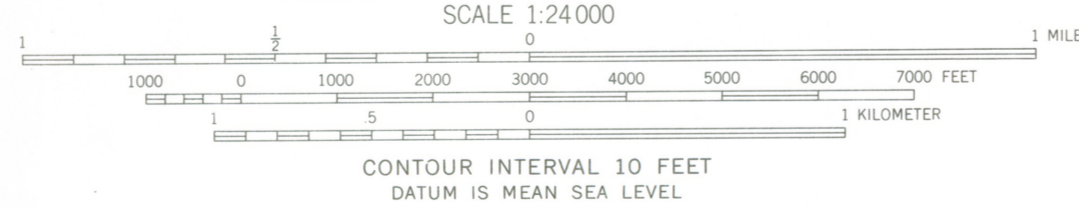
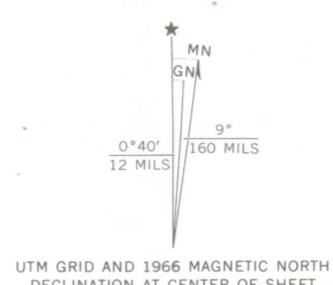

THIS MAP COMPLIES WITH NATIONAL MAP ACCURACY STANDARDS  
FOR SALE BY U.S. GEOLOGICAL SURVEY, DENVER, COLORADO 80225, OR WASHINGTON, D. C. 20242  
A FOLDER DESCRIBING TOPOGRAPHIC MAPS AND SYMBOLS IS AVAILABLE ON REQUEST

AUSTIN EAST, TEX.  
SW/4 AUSTIN 15' QUADRANGLE  
N3015-W9737.5/7.5

1966  
AMS 6441-J-7.5-SERIES V.10  
3097-242

FEB 23 1970



H30-HR

AUG 25 1970

Mr. Truett Latimer  
Executive Director  
Texas State Historical Survey Committee  
Post Office Box 12276  
Capitol Station  
108 West 15th Street  
Austin, Texas 78701

Dear Mr. Latimer:

We are pleased to inform you that the historic properties listed on the enclosure have been placed on the National Register of Historic Places. Senators Ralph W. Yarborough and John G. Tower and the appropriate Representatives have also been notified. Please withhold any publicity on this until you have received a carbon copy of the Congressional correspondence.

Sincerely yours,

/S/ Ernest Allen Connally

Ernest Allen Connally  
Chief, Office of Archeology  
and Historic Preservation

Enclosure

AUG 25 1970

Entered in the National Register \_\_\_\_\_

cc:  
HR

RGamble:mm

8/13/70

BASIC FILE RETAINED IN HR



Properties added to the National Register of Historic Places

TEXAS

Bishop's Palace	Galveston, Texas
Old Land Office Building	Austin, Texas
Barker History Center	Austin, Texas
Neill-Cochran House	Austin, Texas
Old Post Office and Federal Building	Austin, Texas
Woodlawn	Austin, Texas
The Governor's Mansion	Austin, Texas
Gethsemane Lutheran Church	Austin, Texas
Hollamon House (Erskine House #1)	Seguin, Texas
Carrington-Covert House	Austin, Texas
Klein (Stephen) House	New Braunfels, Texas
Schubert House	Giddings, Texas
Tinnen House	Georgetown, Texas
Sedberry House	Jefferson, Texas
Sebastopol (Zorn House)	Seguin, Texas
Littlefield House	Austin, Texas
Old Galveston Custom House	Galveston, Texas
Captain Singleton House	Jefferson, Texas
Lindheimer Home	New Braunfels, Texas
Captain William Perry House	Jefferson, Texas
Beard House	Jefferson, Texas



logged 10

H30-HR

SEP 16 1970

Hon. J. J. (Jake) Pickle  
House of Representatives  
Washington, D. C.

Dear Mr. Pickle:

We are pleased to inform you that the historic properties listed on the enclosure have been nominated by the State Liaison Officer appointed by the Governor for the implementation of the National Historic Preservation Program in Texas and have been entered into the National Register of Historic Places. Senators Ralph W. Yarborough and John G. Tower have also been provided with this information. By copy of this letter, the State Liaison Officer, Mr. Truett Latimer, Executive Director, Texas State Historical Survey Committee, Post Office Box 12276, Capitol Station, 100 West 15th Street, Austin, Texas 78701, has likewise been notified. A leaflet explaining the National Register is enclosed.

Sincerely yours,

(SGD) GEORGE B. HARTZOG, JR.  
Director

Enclosures

Entered in the National Register

AUG 25 1970

cc: Mr. Truett Latimer, Executive Director, Texas State Historical Survey Committee,  
P. O. Box 12276, Capitol Station, 100 W. 15th St., Austin, Texas 78701  
Director, Southwest Region

BASIC FILE REMAINED IN HR

8/13/70

cc: LL-Mr. Melvin  
T  
HR  
RGamble:mm

Properties added to the National Register of Historic Places

TEXAS

<del>Schubert House</del>	Giddings, Texas
<del>Timmen House</del>	Georgetown, Texas
Littlefield House	Austin, Texas
Old Land Office Building	Austin, Texas
Barker History Center	Austin, Texas
Heill-Cochran House	Austin, Texas
Old Post Office and Federal Building	Austin, Texas
Woodlawn	Austin, Texas
<u>The Governor's Mansion</u>	Austin, Texas
Gethsemane Lutheran Church	Austin, Texas
Carrington-Covert House	Austin, Texas

H30-HR

SEP 16 1970

BASIC FILE RETAINED IN HR

Hon. Ralph W. Yarborough  
United States Senate  
Washington, D. C.

Dear Senator Yarborough:

We are pleased to inform you that the historic properties listed on the enclosure have been nominated by the State Liaison Officer appointed by the Governor for the implementation of the National Historic Preservation Program in Texas and have been entered into the National Register of Historic Places. Senator John G. Tower and the appropriate Representatives have also been provided with this information. By copy of this letter, the State Liaison Officer, Mr. Truett Latimer, Executive Director, Texas State Historical Survey Committee, Post Office Box 12276, Capitol Station, 108 West 15th Street, Austin, Texas 78701, has likewise been notified. A leaflet explaining the National Register is enclosed.

8/13/70

RGamble:mm

Sincerely yours,

(SGD) GEORGE B. HARTZOG, JR.

Director

cc: Director, Southwest Region  
LL-Mr. Melvin

Enclosures

Entered in the National Register AUG 25 1970

cc: Mr. Truett Latimer, Executive Director, Texas State Historical Survey Committee,  
P.O. Box 12276, Capitol Station, 108 W. 15th St., Austin, Texas 78701

Duplicate letter sent to: Hon. John G. Tower  
United States Senate  
Washington, D. C.



Properties added to the National Register of Historic Places

TEXAS

Bishop's Palace	Galveston, Texas
Old Land Office Building	Austin, Texas
Barker History Center	Austin, Texas
Keill-Cochran House	Austin, Texas
Old Post Office and Federal Building	Austin, Texas
Woodlawn	Austin, Texas
<u>The Governor's Mansion</u>	Austin, Texas
Gethsemane Lutheran Church	Austin, Texas
Hollamon House (Erskine House #1)	Seguin, Texas
Carrington-Covert House	Austin, Texas
Klein (Stephen) House	New Braunfels, Texas
Schubert House	Giddings, Texas
Tinnen House	Georgetown, Texas
Redberry House	Jefferson, Texas
Sebastopol (Zorn House)	Seguin, Texas
Littlefield House	Austin, Texas
Old Galveston Custom House	Galveston, Texas
Captain Singleton House	Jefferson, Texas
Lindheimer House	New Braunfels, Texas
Captain William Perry House	Jefferson, Texas
Beard House	Jefferson, Texas

cc  
~~Mr. Heine~~  
Mr. Sheedy  
→

WASO-145  
(1/71)

UNITED STATES DEPARTMENT OF THE INTERIOR  
NATIONAL PARK SERVICE

LS

CONGRESSIONAL TELEPHONE REQUEST

OFFICE	Sew. Eastland	DATE	3-7-74	TIME	4:00
CALLER	Bill Simpson, legis. asst	TELEPHONE			
RECEIVED BY	Walker	OFFICE	B	REFERRED TO	Connally

NATURE OF REQUEST  
inquired about status of Governor's Mansion, Jackson, Miss. for National Historic Landmark status. Present work on mansion = personal project of Mrs. Waller. Gov. and Mrs. Waller coming to Washington for Folk Festival. Reported that Advisory Board recommended, April meeting, against NHL status - loss of integrity in 1908 remodeling.

DATE	ACTION TAKEN
	Agreed to have architect of Historic Sites Survey stop in Jackson and inspect recent work (a restoration?) so we could determine whether changes are sufficient to bring the mansion before Advisory Board again. Connally

To Be Hand-Carried To Assistant Director Legislation When Action Completed

Hance: - Dr. Mortensen  
+  
Al Chamber  
will make this study  
+ Trip

Keep this for your records. Con  
C.H.



Governor's Mansion

(Resource Name)

\* 70000896

(Reference Number[s])

July 11 11 1986

(Date form completed)

Travis

(County)

Texas

(State)

Mike Whitley

(Completed by)

STATUS:

1. MISSING \_\_\_\_\_ 2. REMOVED/ DEMOLISHED \_\_\_\_\_ 3. NHL  4. TR \_\_\_\_\_ 5. MRA \_\_\_\_\_ 6. OVER-SIZED \_\_\_\_\_ 7. NPS - UNDOCUMENTED \_\_\_\_\_ 8. DOE - OWNER OBJECTION \_\_\_\_\_ 9. RESTRICTED \_\_\_\_\_

EXPLANATION:

1. Missing Status: Entire Folder ( ); Nomination ( ); Map(s) ( ); Photos ( )  
Available on: Microfiche (  ); Optical Disk (  )

2. \_\_\_\_\_  
(Cause for removal)

1 / 1  
(Date Removed)

3. \_\_\_\_\_  
(NHL Name, if different than NRHP Name)

Dec 12 11974  
(Date Designated)

4. \_\_\_\_\_  
(If multi-state/county TR, state/county where filed and location)

(TR or MRA Name)

5. \_\_\_\_\_  
(If multi-state/county MRA, state/county where filed and location)

6. \_\_\_\_\_  
(Location of oversize file)

7. \_\_\_\_\_  
(Current source of partial documentation)

1 / 1  
(Target Date)

- COMMENTS: \_\_\_\_\_  
(Where found, or source of replacement)

1 / 1  
(Date Found/Replaced)