

UNITED STATES DEPARTMENT OF THE INTERIOR
NATIONAL PARK SERVICE

FOR NPS USE ONLY

RECEIVED

OCT 17 1975

DATE ENTERED

DEC 30 1975

NATIONAL REGISTER OF HISTORIC PLACES
INVENTORY -- NOMINATION FORM

SEE INSTRUCTIONS IN *HOW TO COMPLETE NATIONAL REGISTER FORMS*
TYPE ALL ENTRIES -- COMPLETE APPLICABLE SECTIONS

1 NAME

HISTORIC

Colonel Randolph C. Doom House

AND/OR COMMON

2 LOCATION

STREET & NUMBER

7 1/2 miles west of Jasper on FM 1747

NOT FOR PUBLICATION

CITY, TOWN

CONGRESSIONAL DISTRICT

Jasper

XX VICINITY OF

2

STATE

CODE 48

COUNTY

Jasper

CODE

241

Texas

3 CLASSIFICATION

CATEGORY

OWNERSHIP

STATUS

PRESENT USE

DISTRICT

PUBLIC

XX OCCUPIED

AGRICULTURE

MUSEUM

X BUILDING(S)

X PRIVATE

UNOCCUPIED

COMMERCIAL

PARK

STRUCTURE

BOTH

WORK IN PROGRESS

EDUCATIONAL

X PRIVATE RESIDENCE

SITE

PUBLIC ACQUISITION

ACCESSIBLE

ENTERTAINMENT

RELIGIOUS

OBJECT

IN PROCESS

X YES: RESTRICTED

GOVERNMENT

SCIENTIFIC

BEING CONSIDERED

YES: UNRESTRICTED

INDUSTRIAL

TRANSPORTATION

NO

MILITARY

OTHER:

4 OWNER OF PROPERTY

NAME

Jack Brooks, U.S. Representative

STREET & NUMBER

CITY, TOWN

Beaumont

VICINITY OF

STATE

Texas

5 LOCATION OF LEGAL DESCRIPTION

COURTHOUSE,
REGISTRY OF DEEDS, ETC.

Jasper County Courthouse

STREET & NUMBER

CITY, TOWN

Jasper

STATE

Texas

6 REPRESENTATION IN EXISTING SURVEYS

TITLE

Jasper County Historic Sites Inventory

DATE

May 1975

FEDERAL X STATE COUNTY LOCAL

DEPOSITORY FOR
SURVEY RECORDS

Texas Historical Commission

CITY, TOWN

Austin

STATE

Texas

7 DESCRIPTION

CONDITION

☒ EXCELLENT
☐ GOOD
☐ FAIR

☐ DETERIORATED
☐ RUINS
☐ UNEXPOSED

CHECK ONE

☐ UNALTERED
☒ ALTERED

CHECK ONE

☐ ORIGINAL SITE
☒ MOVED DATE 1959

DESCRIBE THE PRESENT AND ORIGINAL (IF KNOWN) PHYSICAL APPEARANCE

The Col. Randolph C. Doom House, built circa 1856 for a pioneer Republic of Texas customs agent, is a good example of the Greek Revival style as interpreted in the Southwest. Originally located approximately one half mile south of the present site, the house was moved to this site seven and one-half miles west of Jasper on the old Bevelport Road in 1959 by its present owner, U. S. Representative Jack Brooks of Beaumont. The new location is similar to the original site in that ancient post oaks, magnolias, and elms are scattered throughout the grounds.

The plan of the house depicts the typical Greek Revival configuration with a wide, central stair hall opening onto a veranda that spans the length of the north facade. A smaller porch on the south facade was enclosed to accommodate additional floor space at the time the house was relocated. Two rooms open onto either side of the central hall, the front rooms being twice as large as those of the rear and also opening onto the front veranda. Fireplaces in both front rooms are serviced by exterior brick chimneys. Original pine floor boards measure 18 to 20 inches on centers. A brick pier and 2 x 12 beam foundation structure supports the balloon framing system. Two large bedrooms on the second floor open onto the stair hall.

A veranda measuring 10 by 50 feet dominates the north facade and is covered by the extension of the gables of the roof. Six equally spaced square wooden columns support the simple entablature. A balustrade of wood with plain balusters and handrails extends around the perimeter of the porch between the columns. The north facade under the porch is composed of an "ABA" configuration. The front door is flanked by sidelights with a rectangular transom above. The symmetrical bays on either side of the doorway are composed of a smaller door between six over six sash windows with dark green blinds.

The east and west facades are defined by the gently pitched roof. Six over six sash windows with dark green blinds flank either side of the central chimneys on both floors. Metal chimney hoods were added in 1962 after the house was relocated. Shiplap siding is painted white and covers the balloon framing structural system.

A kitchen ell is attached to the south end of the house. One story in height, this addition is covered with a metal roof and encloses the family room and kitchen. The original kitchen was located in a separate building to the south of the house.

8 SIGNIFICANCE

PERIOD	AREAS OF SIGNIFICANCE -- CHECK AND JUSTIFY BELOW			
<input type="checkbox"/> PREHISTORIC	<input type="checkbox"/> ARCHEOLOGY-PREHISTORIC	<input type="checkbox"/> COMMUNITY PLANNING	<input type="checkbox"/> LANDSCAPE ARCHITECTURE	<input type="checkbox"/> RELIGION
<input type="checkbox"/> 1400-1499	<input type="checkbox"/> ARCHEOLOGY-HISTORIC	<input type="checkbox"/> CONSERVATION	<input type="checkbox"/> LAW	<input type="checkbox"/> SCIENCE
<input type="checkbox"/> 1500-1599	<input type="checkbox"/> AGRICULTURE	<input type="checkbox"/> ECONOMICS	<input type="checkbox"/> LITERATURE	<input type="checkbox"/> SCULPTURE
<input type="checkbox"/> 1600-1699	<input checked="" type="checkbox"/> ARCHITECTURE	<input type="checkbox"/> EDUCATION	<input type="checkbox"/> MILITARY	<input type="checkbox"/> SOCIAL/HUMANITARIAN
<input type="checkbox"/> 1700-1799	<input type="checkbox"/> ART	<input type="checkbox"/> ENGINEERING	<input type="checkbox"/> MUSIC	<input type="checkbox"/> THEATER
<input checked="" type="checkbox"/> 1800-1899	<input type="checkbox"/> COMMERCE	<input type="checkbox"/> EXPLORATION/SETTLEMENT	<input type="checkbox"/> PHILOSOPHY	<input type="checkbox"/> TRANSPORTATION
<input type="checkbox"/> 1900-	<input type="checkbox"/> COMMUNICATIONS	<input type="checkbox"/> INDUSTRY	<input checked="" type="checkbox"/> POLITICS/GOVERNMENT	<input type="checkbox"/> OTHER (SPECIFY)
		<input type="checkbox"/> INVENTION		

SPECIFIC DATES ca. 1856

BUILDER/ARCHITECT

STATEMENT OF SIGNIFICANCE

The Col. Randolph C. Doom House was built ca. 1856 for a prominent pioneer East Texas customs agent. The house is presently located on a tract of land near the Bevelport Community. Not only is the residence significant for its connection with the history of a prominent Texas settler, but it is also noteworthy as an early example of the Greek Revival style. Another interesting facet of the history of the house is its association with prominent political figures in recent years. U.S. Representative Jack Brooks, current owner of the property, has entertained both Sam Rayburn and Lyndon Johnson in his home in 1960 and 1963, respectively.

Randolph C. Doom was born in Caldwell County, Kentucky, on January 7, 1811. He came to Texas on May 18, 1836, as a volunteer in Captain Henry Huble's company in the revolution against Mexico. After serving under Colonel George W. Poe in the paymaster department, R. C. Doom was appointed collector of customs for the district of Sabine on May 19, 1837. It was during this time that an island in Sabine Lake between Port Arthur and Orange was named in honor of Doom. Doom's Island intercepted traffic from the river into the lake and was an important collection point. Other distinguished credits afforded Doom were his election to the Eighth Congress of Texas and his tour of office in the House of Representatives during the Fourth, Seventh, and Eleventh Legislatures. He died on December 5, 1881.

The house built for the Doom family was constructed during Col. Doom's career as a state legislator. The Greek Revival style being the fashion of the 1850's in Texas, Doom's house represents an interesting vernacular adaptation of the style. Unusual features of the house include a long, gently sloping gabled roof which extends over the one-story veranda, and the absence of dormer windows in the roof. However, features such as front rooms opening directly onto the veranda and wide central halls are typical of houses built in humid Southern climates during the mid-19th century.

(continued)

UNITED STATES DEPARTMENT OF THE INTERIOR
NATIONAL PARK SERVICE

**NATIONAL REGISTER OF HISTORIC PLACES
INVENTORY -- NOMINATION FORM**

FOR NPS USE ONLY

RECEIVED OCT 17 1975

DATE ENTERED

DEC 30 1975

CONTINUATION SHEET

ITEM NUMBER 8

PAGE 1

Colonel Doom's house remained in the family through the 1920's when the last descendant to live there, R. V. Shelby, sold it to Mr. Ed Linn of Port Arthur. Mr. Linn maintained the original property as a country residence until 1959 when it was sold to U. S. Representative Jack Brooks of Beaumont. Representative Brooks moved the house to his property approximately one half mile north of the original site and has maintained the premises for weekend retreats.

The late House Speaker Sam Rayburn was entertained in the house during a fishing expedition on the Angelina River in October, 1960. On the Sunday afternoon of his visit, Speaker Rayburn was honored with an open house reception. Similarly, Representative Brooks entertained Lyndon Johnson at the house in September, 1963. Johnson, then Vice-President, delivered a major speech from the front porch.

9 MAJOR BIBLIOGRAPHICAL REFERENCES

Alexander, Drury Blakeley. Texas Homes of the 19th Century, Austin: The University of Texas Press, 1966, pp. 36, 237.

"Touring East Texas," Bob Bowman, Jasper News-Boy, January 21, 1965.

(continued)

10 GEOGRAPHICAL DATA

ACREAGE OF NOMINATED PROPERTY 5 acres

UTM REFERENCES

A 15 392600 3421500
ZONE EASTING NORTHING

B
ZONE EASTING NORTHING

C

D

VERBAL BOUNDARY DESCRIPTION

LIST ALL STATES AND COUNTIES FOR PROPERTIES OVERLAPPING STATE OR COUNTY BOUNDARIES

STATE CODE COUNTY CODE

STATE CODE COUNTY CODE

11 FORM PREPARED BY

NAME/TITLE Joe R. Williams, Project Director
Steve Smith, Restoration Consultant

ORGANIZATION Texas Historical Commission

DATE October 1, 1975

STREET & NUMBER P. O. Box 12276, Capitol Station

TELEPHONE 512-475-3094

CITY OR TOWN Austin

STATE Texas 78711

12 STATE HISTORIC PRESERVATION OFFICER CERTIFICATION

THE EVALUATED SIGNIFICANCE OF THIS PROPERTY WITHIN THE STATE IS:

NATIONAL

STATE X

LOCAL X

As the designated State Historic Preservation Officer for the National Historic Preservation Act of 1966 (Public Law 89-665), I hereby nominate this property for inclusion in the National Register and certify that it has been evaluated according to the criteria and procedures set forth by the National Park Service.

STATE HISTORIC PRESERVATION OFFICER SIGNATURE

TITLE Executive Director, Texas Historical Commission

DATE 10-14-75

FOR NPS USE ONLY

I HEREBY CERTIFY THAT THIS PROPERTY IS INCLUDED IN THE NATIONAL REGISTER

Noting

DATE 12/30/95

DIRECTOR, OFFICE OF ARCHEOLOGY AND HISTORIC PRESERVATION
ATTEST:

DATE DEC 29 1975

KEEPER OF THE NATIONAL REGISTER

UNITED STATES DEPARTMENT OF THE INTERIOR
NATIONAL PARK SERVICE

**NATIONAL REGISTER OF HISTORIC PLACES
INVENTORY -- NOMINATION FORM**

FOR NPS USE ONLY

RECEIVED **OCT 17 1975**

DATE ENTERED **DEC 30 1975**

CONTINUATION SHEET

ITEM NUMBER 9 PAGE 1

"Treasure Seekers Rip Doom's Island," Frank X. Tolbert, Dallas Morning News, December 28, 1964.

Webb, Walter Prescott, ed., The Handbook of Texas, Austin: The Texas State Historical Association, 1952, p. 514.

Property

Colonel Randolph C. Doorn House

Jasper

State

Texas

Working Number 10.17.75.1817

TECHNICAL

Photos

3

Maps

1

2 cont. sheets (#18, 9)

I'm not sure they include enough about the move, but am willing to Accept (or Conf)

CONTROL

OK ^{pl} 10.21.75

HISTORIAN

conf (accept)

W. R. Luce

11/28/75

Even though moved in '59, the architectural integrity of the house appears intact. The new site approximates original location

ARCHITECTURAL HISTORIAN

ACCEPT ^{and}
H. J. 11/25/75

ARCHEOLOGIST

OTHER

HAER

Inventory _____

Review _____

REVIEW UNIT CHIEF

Accept
Cole
12-3-75

BRANCH CHIEF

accept
Hugo
12.5.75

KEEPER

DEC 29 1975

National Register Write-up _____

Send-back _____

Entered

DEC 30 1975

Federal Register Entry

3-2-76

Re-submit _____

INT:2106-74



PROPERTY OF THE NATIONAL REGISTER

NPS Number 12/30/75

Title: Doom, Col. Randolph C, House

Jasper County, Texas

Loc. Northwest oblique from Fm 1747

UNITED STATES DEPARTMENT OF THE INTERIOR
NATIONAL PARK SERVICE

**NATIONAL REGISTER OF HISTORIC PLACES
PROPERTY PHOTOGRAPH FORM**

FOR NPS USE ONLY

RECEIVED **OCT 17 1975**

DATE ENTERED

DEC 30 1975

SEE INSTRUCTIONS IN *HOW TO COMPLETE NATIONAL REGISTER FORMS*
TYPE ALL ENTRIES -- ENCLOSE WITH PHOTOGRAPH

1 NAME

HISTORIC

Col. Randolph C. Doom House

AND/OR COMMON

2 LOCATION

CITY, TOWN

Jasper

☒ VICINITY OF

STATE **Texas**

COUNTY **Jasper**

3 PHOTO REFERENCE

PHOTO CREDIT

Mike Yancey

DATE OF PHOTO **May 1975**

NEGATIVE FILED AT

Texas Historical Commission

4 IDENTIFICATION

DESCRIBE VIEW, DIRECTION, ETC. IF DISTRICT, GIVE BUILDING NAME & STREET

PHOTO NO.

Northwest oblique from FM 1747

143



PROPERTY OF THE NATIONAL REGISTER

NPS Number 12/30/75

Title: Doom, Colonel Randolph C., House

Jasper County, Texas

Loc. North elevation

UNITED STATES DEPARTMENT OF THE INTERIOR
NATIONAL PARK SERVICE

**NATIONAL REGISTER OF HISTORIC PLACES
PROPERTY PHOTOGRAPH FORM**

FOR NPS USE ONLY

RECEIVED **OCT 17 1975**

DATE ENTERED

DEC 30 1975

SEE INSTRUCTIONS IN *HOW TO COMPLETE NATIONAL REGISTER FORMS*
TYPE ALL ENTRIES -- ENCLOSE WITH PHOTOGRAPH

1 NAME

HISTORIC

Colonel Randolph C. Doom House

AND/OR COMMON

2 LOCATION

CITY, TOWN

Jasper

☒ VICINITY OF

STATE

Texas

COUNTY

Jasper

3 PHOTO REFERENCE

PHOTO CREDIT Mike Yancey

DATE OF PHOTO May 1975

NEGATIVE FILED AT

Texas Historical Commission

4 IDENTIFICATION

DESCRIBE VIEW, DIRECTION, ETC. IF DISTRICT, GIVE BUILDING NAME & STREET

PHOTO NO.

North Elevation

243



PROPERTY OF THE NATIONAL REGISTER

NPS Number 12/30/75

Title: Doan, Col. Randolph C., House
Jasper County, Texas

Loc. Northeast oblique

UNITED STATES DEPARTMENT OF THE INTERIOR
NATIONAL PARK SERVICE

**NATIONAL REGISTER OF HISTORIC PLACES
PROPERTY PHOTOGRAPH FORM**

FOR NPS USE ONLY

RECEIVED

OCT 17 1975

DATE ENTERED

DEC 30 1975

SEE INSTRUCTIONS IN *HOW TO COMPLETE NATIONAL REGISTER FORMS*
TYPE ALL ENTRIES -- ENCLOSE WITH PHOTOGRAPH

1 NAME

HISTORIC

Colonel Randolph C. Doom House

AND/OR COMMON

2 LOCATION

CITY, TOWN

Jasper

X VICINITY OF

STATE

Texas

COUNTY

Jasper

3 PHOTO REFERENCE

PHOTO CREDIT

Mike Yancey

DATE OF PHOTO May 1975

NEGATIVE FILED AT

Texas Historical Commission

4 IDENTIFICATION

DESCRIBE VIEW, DIRECTION, ETC. IF DISTRICT, GIVE BUILDING NAME & STREET

Northeast oblique

PHOTO NO.

3 of 3

UNITED STATES DEPARTMENT OF THE INTERIOR
NATIONAL PARK SERVICE

**NATIONAL REGISTER OF HISTORIC PLACES
PROPERTY MAP FORM**

FOR NPS USE ONLY

RECEIVED OCT 17 1975

DATE ENTERED DEC 30 1975

SEE INSTRUCTIONS IN *HOW TO COMPLETE NATIONAL REGISTER FORMS*
TYPE ALL ENTRIES -- ENCLOSE WITH MAP

1 NAME

HISTORIC

Col. Randolph C. Doom House

AND/OR COMMON

2 LOCATION

CITY, TOWN

Jasper

X VICINITY OF

COUNTY

Jasper

STATE

Texas

3 MAP REFERENCE

SOURCE

USGS

SCALE

1:62500

DATE

1955

4 REQUIREMENTS

TO BE INCLUDED ON ALL MAPS

1. PROPERTY BOUNDARIES
2. NORTH ARROW
3. UTM REFERENCES

RANDOLPH C. DOOM HOUSE
7 1/2 MI. W. JASPER, TEXAS
UTM REFERENCE:
15/ 392600/ 3421500

UNITED STATES
DEPARTMENT OF THE INTERIOR
GEOLOGICAL SURVEY

CURTIS QUADRANGLE
TEXAS
15 MINUTE SERIES (TOPOGRAPHIC)

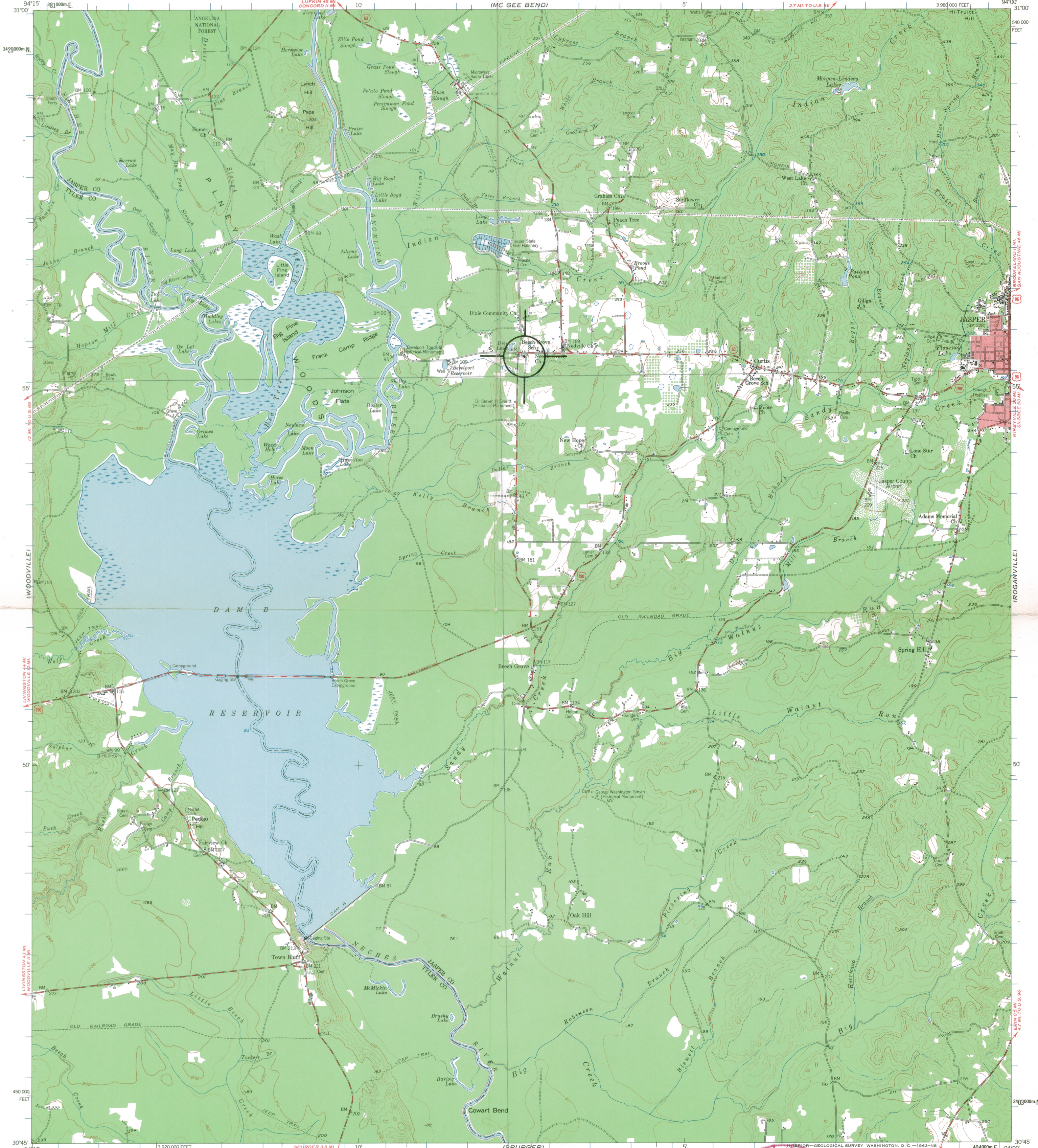

Mapped, edited, and published by the Geological Survey
Control by USGS, USC&GS and USCE
Topography from aerial photographs by multiplex methods
Aerial photographs taken 1952. Field check 1955
Polyconic projection. 1927 North American datum
10,000-foot grid based on Texas coordinate system,
central zone
Red tint indicates areas in which only
landmark buildings are shown
1000-meter Universal Transverse Mercator grid ticks,
zone 15, shown in blue

TRUE NORTH
MAGNETIC NORTH
APPROXIMATE MEAN
DECLINATION, 1955

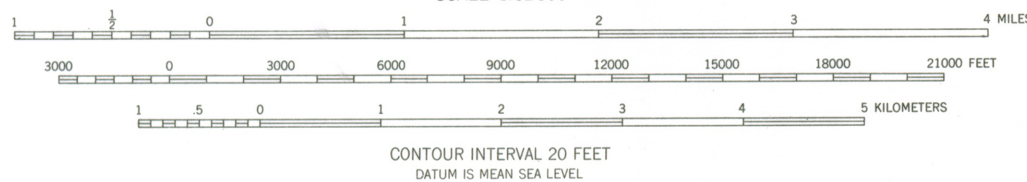

THIS MAP COMPLIES WITH NATIONAL MAP ACCURACY STANDARDS
FOR SALE BY U. S. GEOLOGICAL SURVEY, DENVER 25, COLORADO OR WASHINGTON 25, D. C.
A FOLDER DESCRIBING TOPOGRAPHIC MAPS AND SYMBOLS IS AVAILABLE ON REQUEST

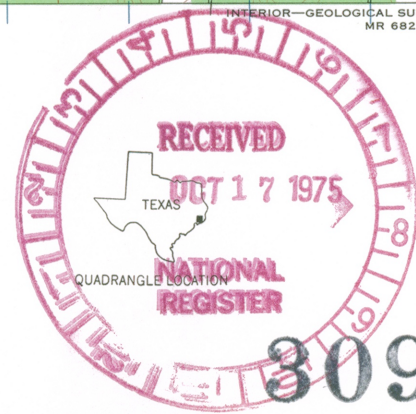

ROAD CLASSIFICATION
1963
Heavy-duty ——— Light-duty ———
Medium-duty ——— Unimproved dirt ———
U. S. Route ——— State Route ———

CURTIS, TEX.
N3045—W9400/15
1955

ENTRIES IN THE NATIONAL REGISTERSTATE **TEXAS**Date Entered **DEC 30 1975**NameLocationDoom, Col. Randolph C., House**Jasper vicinity
Jasper County****Sixth Street Historic District****Austin
Travis County**Also Notified

Hon. John G. Tower
Hon. Lloyd M. Bentsen
Hon. Charles Wilson
Hon. J. J. (Jake) Pickle

State Historic Preservation Officer
Mr. Truett Latimer
Executive Director, Texas State
Historical Survey Committee
P.O. Box 12276, Capitol Station
Austin, Texas 78711

Regional Director, Southwest Region

PR MMott/je 12/30/75

UNITED STATES DEPARTMENT OF THE INTERIOR
NATIONAL PARK SERVICE

DATA SHEET

5.3078

FOR NPS USE ONLY

RECEIVED MAY 30 1978

DATE ENTERED

NATIONAL REGISTER OF HISTORIC PLACES
INVENTORY -- NOMINATION FORMSEE INSTRUCTIONS IN *HOW TO COMPLETE NATIONAL REGISTER FORMS*
TYPE ALL ENTRIES -- COMPLETE APPLICABLE SECTIONS**1 NAME**

HISTORIC

Colonel Randolph C. Doom House

AND/OR COMMON

2 LOCATION

STREET & NUMBER

7½ miles west of Jasper on FM 1747

NOT FOR PUBLICATION

CITY, TOWN

Jasper

XX VICINITY OF

CONGRESSIONAL DISTRICT

2

STATE

Texas

CODE

48

COUNTY

Jasper

CODE

241

3 CLASSIFICATION

CATEGORY

☐ DISTRICT☒ BUILDING(S)☐ STRUCTURE☐ SITE☐ OBJECT

OWNERSHIP

☐ PUBLIC☒ PRIVATE☐ BOTH

PUBLIC ACQUISITION

☐ IN PROCESS☐ BEING CONSIDERED

STATUS

☒ OCCUPIED☐ UNOCCUPIED☐ WORK IN PROGRESS

ACCESSIBLE

☒ YES: RESTRICTED☐ YES: UNRESTRICTED☐ NO

PRESENT USE

☐ AGRICULTURE☐ COMMERCIAL☐ EDUCATIONAL☐ ENTERTAINMENT☐ GOVERNMENT☐ INDUSTRIAL☐ MILITARY☐ MUSEUM☐ PARK☒ PRIVATE RESIDENCE☐ RELIGIOUS☐ SCIENTIFIC☐ TRANSPORTATION☐ OTHER**4 OWNER OF PROPERTY**

NAME

Jack Brooks, U.S. Representative

STREET & NUMBER

CITY, TOWN

Beaumont

VICINITY OF

STATE

Texas

5 LOCATION OF LEGAL DESCRIPTION

COURTHOUSE,

REGISTRY OF DEEDS, ETC.

Jasper County Courthouse

STREET & NUMBER

CITY, TOWN

Jasper

STATE

Texas

6 REPRESENTATION IN EXISTING SURVEYS

TITLE

Jasper County Historic Sites Inventory

DATE

May 1975

☐ FEDERAL ☒ STATE ☐ COUNTY ☐ LOCALDEPOSITORY FOR
SURVEY RECORDS

Texas Historical Commission

CITY, TOWN

Austin

STATE

Texas

7 DESCRIPTION

CONDITION		CHECK ONE	CHECK ONE
<input checked="" type="checkbox"/> EXCELLENT	<input type="checkbox"/> DETERIORATED	<input type="checkbox"/> UNALTERED	<input type="checkbox"/> ORIGINAL SITE
<input type="checkbox"/> GOOD	<input type="checkbox"/> RUINS	<input checked="" type="checkbox"/> ALTERED	<input checked="" type="checkbox"/> MOVED
<input type="checkbox"/> FAIR	<input type="checkbox"/> UNEXPOSED		DATE <u>1959</u>

DESCRIBE THE PRESENT AND ORIGINAL (IF KNOWN) PHYSICAL APPEARANCE

The Col. Randolph C. Doom House, built circa 1856 for a pioneer Republic of Texas customs agent, is a good example of the Greek Revival style as interpreted in the Southwest. Originally located approximately one half mile south of the present site, the house was moved to this site seven and one-half miles west of Jasper on the old Bevelport Road in 1959 by its present owner, U. S. Representative Jack Brooks of Beaumont. The new location is similar to the original site in that ancient post oaks, magnolias, and elms are scattered throughout the grounds.

The plan of the house depicts the typical Greek Revival configuration with a wide, central stair hall opening onto a veranda that spans the length of the north facade. A smaller porch on the south facade was enclosed to accommodate additional floor space at the time the house was relocated. Two rooms open onto either side of the central hall, the front rooms being twice as large as those of the rear and also opening onto the front veranda. Fireplaces in both front rooms are serviced by exterior brick chimneys. Original pine floor boards measure 18 to 20 inches on centers. A brick pier and 2 x 12 beam foundation structure supports the balloon framing system. Two large bedrooms on the second floor open onto the stair hall.

A veranda measuring 10 by 50 feet dominates the north facade and is covered by the extension of the gables of the roof. Six equally spaced square wooden columns support the simple entablature. A balustrade of wood with plain balusters and handrails extends around the perimeter of the porch between the columns. The north facade under the porch is composed of an "ABA" configuration. The front door is flanked by sidelights with a rectangular transom above. The symmetrical bays on either side of the doorway are composed of a smaller door between six over six sash windows with dark green blinds.

The east and west facades are defined by the gently pitched roof. Six over six sash windows with dark green blinds flank either side of the central chimneys on both floors. Metal chimney hoods were added in 1962 after the house was relocated. Shiplap siding is painted white and covers the balloon framing structural system.

A kitchen ell is attached to the south end of the house. One story in height, this addition is covered with a metal roof and encloses the family room and kitchen. The original kitchen was located in a separate building to the south of the house.

PERIOD	AREAS OF SIGNIFICANCE - CHECK AND JUSTIFY BELOW				
<input type="checkbox"/> PREHISTORIC	<input type="checkbox"/> ARCHEOLOGY-PREHISTORIC	<input type="checkbox"/> COMMUNITY PLANNING	<input type="checkbox"/> LANDSCAPE ARCHITECTURE	<input type="checkbox"/> RELIGION	
<input type="checkbox"/> 1400-1499	<input type="checkbox"/> ARCHEOLOGY-HISTORIC	<input type="checkbox"/> CONSERVATION	<input type="checkbox"/> LAW	<input type="checkbox"/> SCIENCE	
<input type="checkbox"/> 1500-1599	<input type="checkbox"/> AGRICULTURE	<input type="checkbox"/> ECONOMICS	<input type="checkbox"/> LITERATURE	<input type="checkbox"/> SCULPTURE	
<input type="checkbox"/> 1600-1699	<input checked="" type="checkbox"/> ARCHITECTURE	<input type="checkbox"/> EDUCATION	<input type="checkbox"/> MILITARY	<input type="checkbox"/> SOCIAL/HUMANITARIAN	
<input type="checkbox"/> 1700-1799	<input type="checkbox"/> ART	<input type="checkbox"/> ENGINEERING	<input type="checkbox"/> MUSIC	<input type="checkbox"/> THEATER	
<input checked="" type="checkbox"/> 1800-1899	<input type="checkbox"/> COMMERCE	<input type="checkbox"/> EXPLORATION/SETTLEMENT	<input type="checkbox"/> PHILOSOPHY	<input type="checkbox"/> TRANSPORTATION	
<input type="checkbox"/> 1900-	<input type="checkbox"/> COMMUNICATIONS	<input type="checkbox"/> INDUSTRY	<input checked="" type="checkbox"/> POLITICS/GOVERNMENT	<input type="checkbox"/> OTHER (SPECIFY)	
		<input type="checkbox"/> INVENTION			

SPECIFIC DATES ca. 1856

BUILDER/ARCHITECT

STATEMENT OF SIGNIFICANCE

The Col. Randolph C. Doom House was built ca. 1856 for a prominent pioneer East Texas customs agent. The house is presently located on a tract of land near the Bevelport Community. Not only is the residence significant for its connection with the history of a prominent Texas settler, but it is also noteworthy as an early example of the Greek Revival style. Another interesting facet of the history of the house is its association with prominent political figures in recent years. U.S. Representative Jack Brooks, current owner of the property, has entertained both Sam Rayburn and Lyndon Johnson in his home in 1960 and 1963, respectively.

Randolph C. Doom was born in Caldwell County, Kentucky, on January 7, 1811. He came to Texas on May 18, 1836, as a volunteer in Captain Henry Huble's company in the revolution against Mexico. After serving under Colonel George W. Poe in the paymaster department, R. C. Doom was appointed collector of customs for the district of Sabine on May 19, 1837. It was during this time that an island in Sabine Lake between Port Arthur and Orange was named in honor of Doom. Doom's Island intercepted traffic from the river into the lake and was an important collection point. Other distinguished credits afforded Doom were his election to the Eighth Congress of Texas and his tour of office in the House of Representatives during the Fourth, Seventh, and Eleventh Legislatures. He died on December 5, 1881.

The house built for the Doom family was constructed during Col. Doom's career as a state legislator. The Greek Revival style being the fashion of the 1850's in Texas, Doom's house represents an interesting vernacular adaptation of the style. Unusual features of the house include a long, gently sloping gabled roof which extends over the one-story veranda, and the absence of dormer windows in the roof. However, features such as front rooms opening directly onto the veranda and wide central halls are typical of houses built in humid Southern climates during the mid-19th century.

(continued)

UNITED STATES DEPARTMENT OF THE INTERIOR
NATIONAL PARK SERVICE

**NATIONAL REGISTER OF HISTORIC PLACES
INVENTORY -- NOMINATION FORM**

FOR NPS USE ONLY

RECEIVED

DATE ENTERED

CONTINUATION SHEET

ITEM NUMBER 8 PAGE 1

Colonel Doom's house remained in the family through the 1920's when the last descendant to live there, R. V. Shelby, sold it to Mr. Ed Linn of Port Arthur. Mr. Linn maintained the original property as a country residence until 1959 when it was sold to U. S. Representative Jack Brooks of Beaumont. Representative Brooks moved the house to his property approximately one half mile north of the original site and has maintained the premises for weekend retreats.

The late House Speaker Sam Rayburn was entertained in the house during a fishing expedition on the Angelina River in October, 1960. On the Sunday afternoon of his visit, Speaker Rayburn was honored with an open house reception. Similarly, Representative Brooks entertained Lyndon Johnson at the house in September, 1963. Johnson, then Vice-President, delivered a major speech from the front porch.

Alexander, Drury Blakeley. Texas Homes of the 19th Century, Austin: The University of Texas Press, 1966 pp. 36, 237.

"Touring East Texas," Bob Bowman, Jasper News-Boy, January 21, 1965.

(continued)

10 GEOGRAPHICAL DATA

ACREAGE OF NOMINATED PROPERTY 5 acres

UTM REFERENCES

A

1	5
---	---

3	9	2	6	0	0
---	---	---	---	---	---

3	4	2	1	5	0	0
---	---	---	---	---	---	---

 ZONE EASTING NORTHING

B

--	--

--	--	--	--

--	--	--	--	--	--

 ZONE EASTING NORTHING

VERBAL BOUNDARY DESCRIPTION

LIST ALL STATES AND COUNTIES FOR PROPERTIES OVERLAPPING STATE OR COUNTY BOUNDARIES

STATE	CODE	COUNTY	CODE
STATE	CODE	COUNTY	CODE

11 FORM PREPARED BY

NAME / TITLE Joe R. Williams, Project Director
 Steve Smith, Restoration Consultant

ORGANIZATION Texas Historical Commission

DATE October 1, 1975

STREET & NUMBER P. O. Box 12276, Capitol Station

TELEPHONE 512-475-3094

CITY OR TOWN Austin

STATE Texas 78711

12 STATE HISTORIC PRESERVATION OFFICER CERTIFICATION

THE EVALUATED SIGNIFICANCE OF THIS PROPERTY WITHIN THE STATE IS:

NATIONAL STATE X LOCAL X

As the designated State Historic Preservation Officer for the National Historic Preservation Act of 1966 (Public Law 89-665), I hereby nominate this property for inclusion in the National Register and certify that it has been evaluated according to the criteria and procedures set forth by the National Park Service.

STATE HISTORIC PRESERVATION OFFICER SIGNATURE

TITLE Executive Director, Texas Historical Commission

DATE 10-14-75

FOR NPS USE ONLY

I HEREBY CERTIFY THAT THIS PROPERTY IS INCLUDED IN THE NATIONAL REGISTER

DATE

DIRECTOR, OFFICE OF ARCHEOLOGY AND HISTORIC PRESERVATION

ATTEST:

DATE

KEEPER OF THE NATIONAL REGISTER

UNITED STATES DEPARTMENT OF THE INTERIOR
NATIONAL PARK SERVICE

NATIONAL REGISTER OF HISTORIC PLACES
INVENTORY -- NOMINATION FORM

FOR NPS USE ONLY

RECEIVED

DATE ENTERED

CONTINUATION SHEET

ITEM NUMBER 9

PAGE 1

"Treasure Seekers Rip Doom's Island," Frank X. Tolbert, Dallas Morning News, December 28, 1964.

Webb, Walter Prescott, ed., The Handbook of Texas, Austin: The Texas State Historical Association, 1952, p. 514.

NATIONAL REGISTER DATA SHEET KP

1 NAME as it appears on federal register: Colonel Randolph C. Doon House

2 OTHER NAMES:

3 date of entry: 12-30-75 4 county code: 241

5 LOCATION street & number: 7 1/2 miles west of Jasper on FM 1747 city / town: Jasper vicinity of: Jasper state: TX county: Jasper 6 NPS REGION: Southwest

7 OWNER ☐ PRIVATE ☐ STATE ☐ MUNICIPAL ☐ COUNTY ☐ MULTIPLE ☐ FEDERAL (agency name):

8 ADMINISTRATOR: Joe W. Hramcs

9 EXISTING SURVEYS ☐ HABS ☐ HAER ☒ NHL 10 FUNDED? ☐ YES ☒ NO 11 CONGRESS. DISTRICT: 2 12 SOURCE of NOMINATION ☒ STATE ☐ FEDERAL ☐ OTHER

13 WITHIN NATIONAL REGISTER HISTORIC DISTRICT? ☐ YES, NAME: ☐ NO 14 WITHIN NATIONAL HISTORIC LANDMARK? ☐ YES, NAME: ☒ NO 15 ACREAGE: 5 if state who prepared form? ☐ LOCAL ☐ PRIVATE ORGANIZATION

16 CONDITION ☒ excellent ☐ deteriorated ☒ altered ☐ original site ☐ good ☐ ruins ☐ unaltered ☒ moved 1959 ☐ fair ☐ unexposed ☐ reconstructed ☐ unknown ☐ unexcavated ☐ excavated

17 features: INTERIOR ☐ SUBSTANTIALLY INTACT-1 ☐ NOT INTACT-0 ☐ UNKNOWN-4 ☐ NOT APPLICABLE-7 EXTERIOR ☐ SUBSTANTIALLY INTACT-2 ☐ NOT INTACT-0 ☐ UNKNOWN-5 ☐ NOT APPLICABLE-8 ENVIRON ☐ SUBSTANTIALLY INTACT-3 ☐ NOT INTACT-0 ☐ UNKNOWN-6 ☐ NOT APPLICABLE-9

18 ACCESS ☒ YES - Restricted ☐ YES - Unrestricted ☐ No Access ☐ Unknown 19 ADAPTIVE USE ☐ YES ☒ NO 20 SAVED? ☐ YES ☐ NO IS PROPERTY A HISTORIC DISTRICT? ☐ YES ☒ NO

21 AREAS OF SIGNIFICANCE: ☐ ARCHEOLOGY - prehistoric-2 ☐ COMMERCE-6 ☐ ENTERTAINMENT-26 ☐ LANDSCAPE ARCH.-15 ☒ POLITICS / GOVT.-21 ☐ RECREATION-28 ☐ ARCHEOLOGY - historic-1 ☐ COMMUNICATIONS-7 ☐ EXPLORATION-12 ☐ LAW-16 ☐ RELIGION-22 ☐ SETTLEMENT-29 ☐ AGRICULTURE-3 ☐ CONSERVATION-8 ☐ HEALTH-27 ☐ LITERATURE-17 ☐ SCIENCE-23 ☐ URBAN PLANNING-31 ☒ ARCHITECTURE-4 ☐ ECONOMICS-9 ☐ INDUSTRY-13 ☐ MILITARY-18 ☐ SOCIAL / HUMANITARIAN-24 ☐ OTHER (SPECIFY) ☐ ART-5 ☐ EDUCATION-10 ☐ INVENTION-14 ☐ MUSIC-19 ☐ SOCIAL / CULTURAL-30 ☐ TRANSPORTATION-25

22 CLAIMS: explain 'first' ☐ 'oldest' ☐ 'only' ☐

23 functions WHEN HISTORICALLY SIGNIFICANT: House CURRENTLY: House 24 dates of initial construction: c. 1856 major alterations: historic events:

25 ETHNIC GROUP ASSOCIATION:

26 architectural style(s): Vernacular Greek Revival 27 architect: XX 28 master builder: XX 29 engineer: XX

30 landscape architect / garden designer: XX 31 interior decorator: XX 32 artist: XX 33 artisan: XX 34 builder/contractor: XX

35 NAMES give role & date PERSONAL: Col. Randolph C. Doon - owner c. 1856 EVENTS: INSTITUTIONAL:

36 NATIONAL REGISTER WRITE-UP L-shaped, Frame, clapboarding; 1 1/2 stories, rectangular gabled roof, exterior end chimneys, full-width front balustraded entrance porch, center entrance with transom and side lights, Kitchen ell; moved, 1859. Pett buildings; Vernacular Greek Revival.

Home of Randolph C. Doon, prominent pioneer customs agent and state legislator.

reviewers initials: awo date: 6/7/78 regionally IF ADDITIONAL SPACE NEEDED, NUMBER & PUT ON REVERSE