

**NATIONAL REGISTER OF HISTORIC PLACES  
INVENTORY - NOMINATION FORM**

(Type all entries - complete applicable sections)

STATE: <b>TEXAS</b>	
COUNTY: <b>Travis</b>	
FOR NPS USE ONLY	
ENTRY NUMBER <b>70.8.42.0027</b>	DATE <b>8/25</b>

**1. NAME**

COMMON: **Old <sup>U.S.</sup> (old) Post Office and Federal Building**

AND/OR HISTORIC: **~~How~~ (O) Henry Hall**

**2. LOCATION**

STREET AND NUMBER: **126 W. 6<sup>th</sup> Street  
104 East 6th**

CITY OR TOWN: **Austin**

STATE: **Texas** CODE: **042** COUNTY: **Travis** CODE: **453**

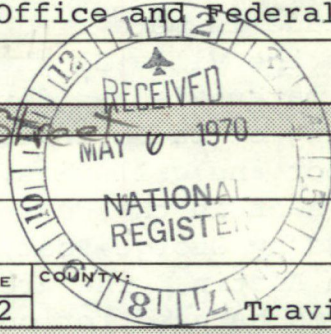

**3. CLASSIFICATION**

CATEGORY (Check One)	OWNERSHIP	STATUS	ACCESSIBLE TO THE PUBLIC
<input type="checkbox"/> District <input type="checkbox"/> Site <input type="checkbox"/> Object <input checked="" type="checkbox"/> Building <input type="checkbox"/> Structure	<input checked="" type="checkbox"/> Public <input type="checkbox"/> Private <input type="checkbox"/> Both	Public Acquisition: <input type="checkbox"/> In Process <input type="checkbox"/> Being Considered <input type="checkbox"/> Occupied <input type="checkbox"/> Unoccupied <input checked="" type="checkbox"/> Preservation work in progress	Yes: <input type="checkbox"/> Restricted <input checked="" type="checkbox"/> Unrestricted <input type="checkbox"/> No

PRESENT USE (Check One or More as Appropriate)

<input type="checkbox"/> Agricultural	<input type="checkbox"/> Government	<input type="checkbox"/> Park	<input type="checkbox"/> Transportation	<input type="checkbox"/> Comments
<input type="checkbox"/> Commercial	<input type="checkbox"/> Industrial	<input type="checkbox"/> Private Residence	<input type="checkbox"/> Other (Specify)	
<input checked="" type="checkbox"/> Educational	<input type="checkbox"/> Military	<input type="checkbox"/> Religious		
<input type="checkbox"/> Entertainment	<input type="checkbox"/> Museum	<input type="checkbox"/> Scientific		

**4. OWNER OF PROPERTY**

OWNER'S NAME: **The University of Texas System**

STREET AND NUMBER: **The University of Texas at Austin**

CITY OR TOWN: **Austin,** STATE: **Texas** CODE: **042**

**5. LOCATION OF LEGAL DESCRIPTION**

COURTHOUSE, REGISTRY OF DEEDS, ETC.: **Travis County Courthouse**

STREET AND NUMBER:

CITY OR TOWN: **Austin** STATE: **Texas** CODE: **042**

**6. REPRESENTATION IN EXISTING SURVEYS**

TITLE OF SURVEY: **None**

DATE OF SURVEY:  Federal  State  County  Local

DEPOSITORY FOR SURVEY RECORDS:

STREET AND NUMBER:

CITY OR TOWN: STATE: CODE:

SEE INSTRUCTIONS

STATE: \_\_\_\_\_

COUNTY: \_\_\_\_\_

ENTRY NUMBER: **70.8.42.0027**

DATE: **8/25**

FOR NPS USE ONLY



7. DESCRIPTION

CONDITION	(Check One)					
	<input type="checkbox"/> Excellent	<input checked="" type="checkbox"/> Good	<input type="checkbox"/> Fair	<input type="checkbox"/> Deteriorated	<input type="checkbox"/> Ruins	<input type="checkbox"/> Unexposed
	(Check One)			(Check One)		
	<input type="checkbox"/> Altered	<input checked="" type="checkbox"/> Unaltered		<input type="checkbox"/> Moved	<input checked="" type="checkbox"/> Original Site	

DESCRIBE THE PRESENT AND ORIGINAL (if known) PHYSICAL APPEARANCE

The Old (old) Federal Building is a three story limestone ashlar masonry structure on a sloping site and with a rusticated basement and flat roof. The major facade faces Colorado Avenue; the minor facade is more frequently noticed and is on 6th Street. The casino of the Villa Borghese in Rome, although tremendously different in materials and details, seems to be the prototype for the massing of the main facade. The segmental arches of the first floor and galleries, however, are a nineteenth century choice, seen in the Ecole des Beaux Arts and a few New York buildings by George Post, but never with such sure simplicity as in Austin. The architect played with the three different forms he used for openings until he reached a marvelous balance in the main facade.

The building is symmetrical. The major facade has two end pavilions with graduated openings in each bay, the large first story window is segmentally arched, the two second story windows are round arched and the five third story openings have lintels. The pavilions are connected by a two-story arcade (the glazing is later) with broad segmental arches. The attic is set back with a terrace, rises above the mass of the rest of the building, and has a tall arcade and cornice. The minor facade has an attached three bay double arcade with the same wide segmental arched openings of the major facade.

The building is now in the possession of the University of Texas and is being restored on the exterior and remodeled in the interior to be used as office space.

SEE INSTRUCTIONS



8. SIGNIFICANCE

PERIOD (Check One or More as Appropriate)

- Pre-Columbian |  16th Century |  18th Century |  20th Century  
 15th Century |  17th Century |  19th Century

SPECIFIC DATE(S) (If Applicable and Known) 1878

AREAS OF SIGNIFICANCE (Check One or More as Appropriate)

- |  |                                      |   |  |
|--|--------------------------------------|---|--|
| <input type="checkbox"/> Aboriginal              | <input type="checkbox"/> Education   | <input type="checkbox"/> Political      | <input type="checkbox"/> Urban Planning  |
| <input type="checkbox"/> Prehistoric             | <input type="checkbox"/> Engineering | <input type="checkbox"/> Religion/Phi-  | <input type="checkbox"/> Other (Specify) |
| <input type="checkbox"/> Historic                | <input type="checkbox"/> Industry    | losophy                                 | _____                                    |
| <input type="checkbox"/> Agriculture             | <input type="checkbox"/> Invention   | <input type="checkbox"/> Science        | _____                                    |
| <input checked="" type="checkbox"/> Architecture | <input type="checkbox"/> Landscape   | <input type="checkbox"/> Sculpture      | _____                                    |
| <input type="checkbox"/> Art                     | Architecture                         | <input type="checkbox"/> Social/Human-  | _____                                    |
| <input type="checkbox"/> Commerce                | <input type="checkbox"/> Literature  | itarian                                 | _____                                    |
| <input type="checkbox"/> Communications          | <input type="checkbox"/> Military    | <input type="checkbox"/> Theater        | _____                                    |
| <input type="checkbox"/> Conservation            | <input type="checkbox"/> Music       | <input type="checkbox"/> Transportation | _____                                    |

STATEMENT OF SIGNIFICANCE

The Old (old) Post Office and Federal Building in Austin is of national significance because it is an architectural sport. It is easily overlooked even by local architectural historians because in style it seems to be an adequate but not especially outstanding modified Renaissance revival building from any time from about 1910 on. In fact the building was designed at the height of the Second Empire style, in 1877, and construction was begun the following year. There is no cornerstone and no mention of the name of the architect in the local press, beyond the statement that it would be designed in Washington. At this date the use of the Italian High Renaissance palace as a prototype was not very common and probably unique in Texas, but it is the utter simplicity of the detail that makes it possibly unique nationally.

In London the clubs of Sir Charles Barry were built from 1829 to about 1860 using Renaissance palaces as models. The London Foreign Office and hundreds of British colonial buildings all were more closely related to the Italian High Renaissance than to any other style, although again with the vertical squeeze of the nineteenth century. The Bibliothèque Sainte-Geneviève in Paris, 1845-50, came externally from this same source. New York had imitations of the London clubs and many of the New York commercial buildings chose the arches, applied columns, and detail of sixteenth century Italy. The Peabody Institute in Baltimore, 1861, by E.G. Lind had a full High Renaissance facade. McKim, Mead, and White would turn with growing frequency to Italian palaces for inspiration in the last decades of the century, and had had one competition plan in this style published in the American Architect and Building News in the late seventies. Duban's Ecole des Beaux Arts had been built in 1860, and in the lower portion of the facade it shows some of the simplicity of the Austin building. But in comparison with most architecture of the late seventies, these are rarities. Many elevations of Federal Courthouses were published in this period but they were highly decorated buildings

SEE INSTRUCTIONS



9. MAJOR BIBLIOGRAPHICAL REFERENCES

Williamson, Roxanne. Victorian Architecture in Austin. (Austin, Masters Thesis, 1967) copywrited - in Library of Congress

10. GEOGRAPHICAL DATA

LATITUDE AND LONGITUDE COORDINATES DEFINING A RECTANGLE LOCATING THE PROPERTY			OR	LATITUDE AND LONGITUDE COORDINATES DEFINING THE CENTER POINT OF A PROPERTY OF LESS THAN TEN ACRES		
CORNER	LATITUDE	LONGITUDE		LATITUDE	LONGITUDE	
	Degrees Minutes Seconds	Degrees Minutes Seconds		Degrees Minutes Seconds	Degrees Minutes Seconds	
NW	° ' "	° ' "		30 ° 16 ' 7 "	97 ° 44 ' 37 "	
NE	° ' "	° ' "				
SE	° ' "	° ' "				
SW	° ' "	° ' "				

APPROXIMATE ACREAGE OF NOMINATED PROPERTY: .10 acre locable

LIST ALL STATES AND COUNTIES FOR PROPERTIES OVERLAPPING STATE OR COUNTY BOUNDARIES

STATE:	CODE	COUNTY	CODE
STATE:	CODE	COUNTY:	CODE
STATE:	CODE	COUNTY:	CODE
STATE:	CODE	COUNTY:	CODE

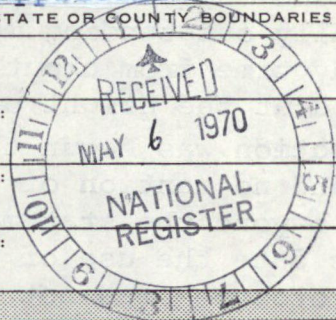

14/  
 620870  
 3347630  
 SEE INSTRUCTIONS

11. FORM PREPARED BY

NAME AND TITLE: Wayne Bell, Project Director  
Roxanne Williamson, Architectural Historian (SR)

ORGANIZATION: Texas State Historical Survey Committee DATE: 4-22-70

STREET AND NUMBER: 108 W. 15th Street

CITY OR TOWN: Austin STATE: Texas CODE: 042

12. STATE LIAISON OFFICER CERTIFICATION

As the designated State Liaison Officer for the National Historic Preservation Act of 1966 (Public Law 89-665), I hereby nominate this property for inclusion in the National Register and certify that it has been evaluated according to the criteria and procedures set forth by the National Park Service. The recommended level of significance of this nomination is:

National  State  Local

Name: [Signature]  
 Title: State Liaison Officer  
 Date: 4-28-70

NATIONAL REGISTER VERIFICATION

I hereby certify that this property is included in the National Register.

[Signature]  
 Chief, Office of Archeology and Historic Presentation  
 AUG 25 1970

Date: \_\_\_\_\_  
 ATTEST:  
[Signature]  
 Keeper of The National Register  
 Date: JUN 23 1970



NATIONAL REGISTER OF HISTORIC PLACES  
INVENTORY - NOMINATION FORM

(Continuation Sheet)

STATE		TEXAS
COUNTY		Travis
FOR NPS USE ONLY		
ENTRY NUMBER	DATE	
70-842-0027	8/25	

(Number all entries)

8 (cont'd)

usually in the most extreme form of either High Victorian or Second Empire-General Grant styles.

In 1877, therefore, the Austin Federal Building is exceptional in that it has the horizontal lines and exact symmetrical massing of an Italian palace. But it is most unusual in its details. With the exception of molding strips, the only applied ornament on the whole large building is to be found in the simplified cornices and balustrades.



(Abner Cook, Austin's Greek Revival Master Builder and builder of the Governor's Mansion, Pease Mansion, Woodlawn, Sweetbrush and other fine Greek Revival buildings was the contractor for this building.)



Duplicate

Ref. # 70000771

WASO Form - 177  
("R" June 1984)

UNITED STATES DEPARTMENT OF THE INTERIOR  
NATIONAL PARK SERVICE

NATIONAL REGISTER OF HISTORIC PLACES  
EVALUATION/RETURN SHEET

U.S. Post Office and  
Federal Building

Austin, TX

TRAVIS Co.,

- resubmission
- nomination by person or local government
- owner objection
- appeal

Working No. \_\_\_\_\_

Fed. Reg. Date: \_\_\_\_\_

Date Due: \_\_\_\_\_

Action:  ACCEPT 08-25-70

RETURN \_\_\_\_\_

REJECT \_\_\_\_\_

Federal Agency: \_\_\_\_\_

Substantive Review:  sample  request  appeal  NR decision

Reviewer's comments:

Recom./Criteria \_\_\_\_\_

Reviewer \_\_\_\_\_

Discipline \_\_\_\_\_

Date \_\_\_\_\_

\_\_\_\_\_ see continuation sheet

Nomination returned for:  technical corrections cited below  
 substantive reasons discussed below

1. Name

2. Location

3. Classification

Category	Ownership	Status	Present Use
	Public Acquisition	Accessible	

4. Owner of Property

5. Location of Legal Description

6. Representation in Existing Surveys

Has this property been determined eligible?  yes  no

7. Description

Condition

- excellent
- good
- fair

- deteriorated
- ruins
- unexposed

Check one

- unaltered
- altered

Check one

- original site
- moved date \_\_\_\_\_

Describe the present and original (if known) physical appearance

- summary paragraph
- completeness
- clarity
- alterations/integrity
- dates
- boundary selection



---

**8. Significance**

Period \_\_\_\_\_ Areas of Significance—Check and justify below

Specific dates \_\_\_\_\_ Builder/Architect \_\_\_\_\_

Statement of Significance (*in one paragraph*)

- summary paragraph
- completeness
- clarity
- applicable criteria
- justification of areas checked
- relating significance to the resource
- context
- relationship of integrity to significance
- justification of exception
- other

---

**9. Major Bibliographical References**

---

**10. Geographical Data**

Acreage of nominated property \_\_\_\_\_

Quadrangle name \_\_\_\_\_

UTM References \_\_\_\_\_

Verbal boundary description and justification \_\_\_\_\_

---

**11. Form Prepared By**

---

**12. State Historic Preservation Officer Certification**

The evaluated significance of this property within the state is:

\_\_\_\_\_ national \_\_\_\_\_ state \_\_\_\_\_ local

State Historic Preservation Officer signature

title \_\_\_\_\_ date \_\_\_\_\_

---

**13. Other**

- Maps
- Photographs
- Other

Questions concerning this nomination may be directed to \_\_\_\_\_

Signed \_\_\_\_\_ Date \_\_\_\_\_ Phone: \_\_\_\_\_

*Comments for any item may be continued on an attached sheet*







NPS Number 70.8.42.0027

Title: Old (old) Post Office  
and Federal Building

Loc. Travis Co., Texas

N.E. elevation

PROPERTY OF THE NATIONAL REGISTER



NATIONAL REGISTER OF HISTORIC PLACES  
PROPERTY PHOTOGRAPH FORM

(Type all entries - attach to or enclose with photograph)

STATE TEXAS	
COUNTY Travis	
FOR NPS USE ONLY	
ENTRY NUMBER 70.8.42.0027	DATE 8/25

SEE INSTRUCTIONS

<b>1. NAME</b>			
COMMON:		Old (old) Post Office and Federal Building	
AND/OR HISTORIC:			
<b>2. LOCATION</b>			
STREET AND NUMBER:		104 East 6th Street	
CITY OR TOWN:		Austin	
STATE:	CODE	COUNTY:	CODE
Texas	042	Travis	453
<b>3. PHOTO REFERENCE</b>			
PHOTO CREDIT:		Texas State Historical Survey Committee	
DATE OF PHOTO:		January 10, 1970	
NEGATIVE FILED AT:		Texas State Historical Survey Committee 108 W, 15th Street, Austin, Texas 78711	
<b>4. IDENTIFICATION</b>			
DESCRIBE VIEW, DIRECTION, ETC.			
Northeast elevation			

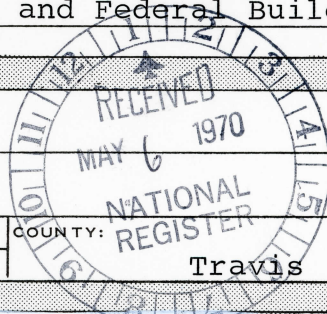







NPS Number 70.8.42.0027

Title: Old (old) Post Office  
& Federal Building

Loc. Travis Co., Texas  
West elevation, Col.  
St

PROPERTY OF THE NATIONAL REGISTER



UNITED STATES DEPARTMENT OF THE INTERIOR  
NATIONAL PARK SERVICE

NATIONAL REGISTER OF HISTORIC PLACES

PROPERTY PHOTOGRAPH FORM

(Type all entries - attach to or enclose with photograph)

STATE		TEXAS
COUNTY		
Travis		
FOR NPS USE ONLY		
ENTRY NUMBER	DATE	
70.8.42.0027	8/25	

SEE INSTRUCTIONS

1. NAME

COMMON:	Old (old) Post Office and Federal Building		
AND/OR HISTORIC:			

2. LOCATION

STREET AND NUMBER:			
104 East 6th Street			
CITY OR TOWN:			
Austin			
STATE:	CODE	COUNTY:	CODE
Texas	042	Travis	453

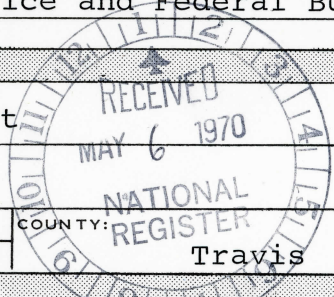

3. PHOTO REFERENCE

PHOTO CREDIT:	Texas State Historical Survey Committee
DATE OF PHOTO:	January 10, 1970
NEGATIVE FILED AT:	Texas State Historical Survey Committee 108 W. 15th Street, Austin, Texas 78711

4. IDENTIFICATION

DESCRIBE VIEW, DIRECTION, ETC.
West elevation, Colorado Street







NPS Number 70.8.42.0027

Title: Old Post Office  
Federal Building

Loc. Travis Co., Texas

South elevation, Sixth St

PROPERTY OF THE NATIONAL REGISTER



UNITED STATES DEPARTMENT OF THE INTERIOR  
NATIONAL PARK SERVICE

NATIONAL REGISTER OF HISTORIC PLACES  
PROPERTY PHOTOGRAPH FORM

(Type all entries - attach to or enclose with photograph)

STATE		TEXAS
COUNTY		Travis
FOR NPS USE ONLY		
ENTRY NUMBER	DATE	
70.8.42.0027	8/25	

SEE INSTRUCTIONS

<b>1. NAME</b>			
COMMON:	Old (old) Post Office and Federal Building		
AND/OR HISTORIC:			
<b>2. LOCATION</b>			
STREET AND NUMBER:			
104 East 6th Street			
CITY OR TOWN:			
Austin			
STATE:	CODE	COUNTY:	CODE
Texas	042	Travis	453
<b>3. PHOTO REFERENCE</b>			
PHOTO CREDIT:	Texas State Historical Survey Committee		
DATE OF PHOTO:	January 10, 1970		
NEGATIVE FILED AT:	Texas State Historical Survey Committee 108 W. 15th Street, Austin, Texas 78711		
<b>4. IDENTIFICATION</b>			
DESCRIBE VIEW, DIRECTION, ETC.			
South elevation, Sixth Street			

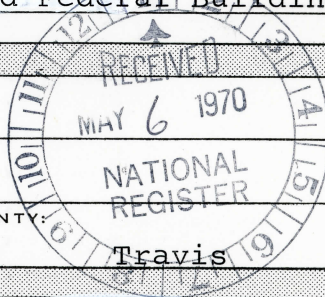



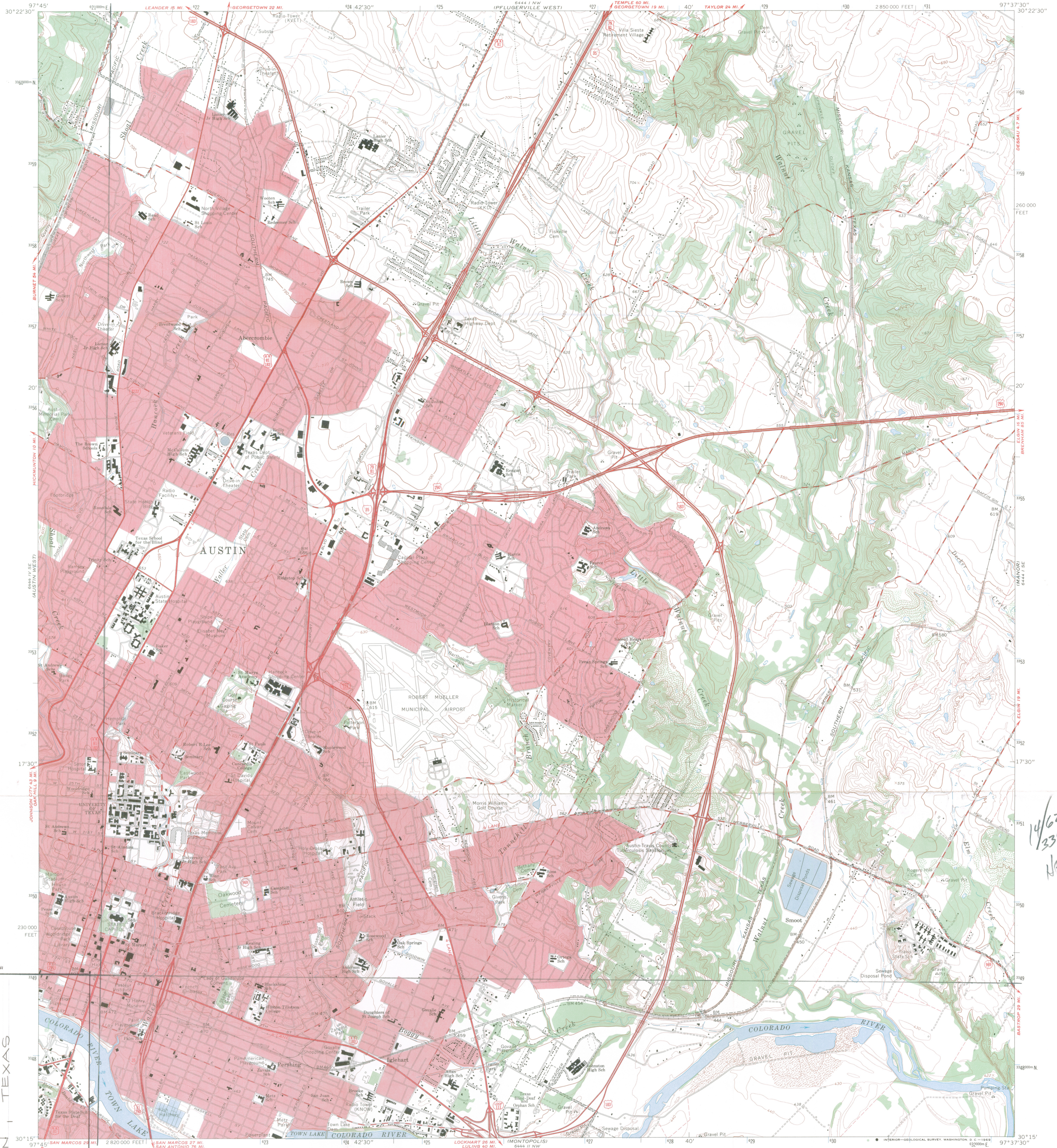

OLD (old) POST OFFICE AND FEDERAL BUILDING  
104 EAST 6TH STREET  
AUSTIN, TEXAS

14620870  
3349030  
NF

Mapped, edited, and published by the Geological Survey  
Control by USGS and USC&GS

Topography by photogrammetric methods from aerial  
photographs taken 1952. Field checked 1954. Revised from  
aerial photographs taken 1966. Field checked 1966  
Polyconic projection. 1927 North American datum  
10,000-foot grid based on Texas coordinate system,  
central zone  
1000-meter Universal Transverse Mercator grid ticks,  
zone 14, shown in blue  
Red tint indicates areas in which only landmark buildings are shown  
Fine red dashed lines indicate selected fence lines

FEB 23 1970

UTM GRID AND 1966 MAGNETIC NORTH  
DECLINATION AT CENTER OF SHEET

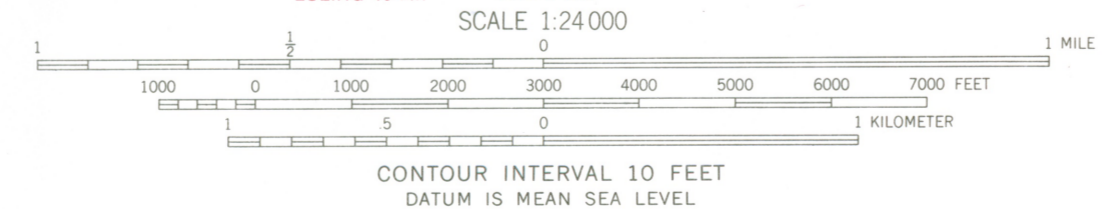

ROAD CLASSIFICATION

Heavy-duty	Light-duty
Medium-duty	Unimproved dirt
Interstate Route	U.S. Route
	State Route

THIS MAP COMPLIES WITH NATIONAL MAP ACCURACY STANDARDS  
FOR SALE BY U.S. GEOLOGICAL SURVEY, DENVER, COLORADO 80225, OR WASHINGTON, D.C. 20242  
A FOLDER DESCRIBING TOPOGRAPHIC MAPS AND SYMBOLS IS AVAILABLE ON REQUEST

AUSTIN EAST, TEX.  
SW/4 AUSTIN 15' QUADRANGLE  
N3015—W9737.5/7.5

3097-242

16



**NATIONAL REGISTER OF HISTORIC PLACES  
PROPERTY MAP FORM**

*(Type all entries - attach to or enclose with map)*

STATE	
TEXAS	
COUNTY	
Travis	
FOR NPS USE ONLY	
ENTRY NUMBER	DATE
70.8.42.0027	8/25

SEE INSTRUCTIONS

<b>1. NAME</b>			
COMMON:		Old (old) Post Office and Federal Building	
AND/OR HISTORIC:			
<b>2. LOCATION</b>			
STREET AND NUMBER:			
104 E. 6th Street			
CITY OR TOWN:			
Austin			
STATE:		CODE	COUNTY:
Texas		042	Travis
			CODE
			453
<b>3. MAP REFERENCE</b>			
SOURCE:			
United States Department of Interior Geological Survey			
SCALE:			
1:24000			
DATE:			
1952-54			
<b>4. REQUIREMENTS</b>			
TO BE INCLUDED ON ALL MAPS			
1. Property boundaries where required.		Texas Map Reference #3097-242	
2. North arrow.			
3. Latitude and longitude reference.			

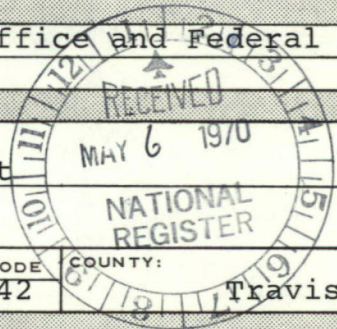



H30-HR

AUG 25 1970

Mr. Truett Latimer  
Executive Director  
Texas State Historical Survey Committee  
Post Office Box 12276  
Capitol Station  
108 West 15th Street  
Austin, Texas 78701

Dear Mr. Latimer:

We are pleased to inform you that the historic properties listed on the enclosure have been placed on the National Register of Historic Places. Senators Ralph W. Yarborough and John G. Tower and the appropriate Representatives have also been notified. Please withhold any publicity on this until you have received a carbon copy of the Congressional correspondence.

Sincerely yours,

/s/ Ernest Allen Connally

Ernest Allen Connally  
Chief, Office of Archeology  
and Historic Preservation

Enclosure

AUG 25 1970

Entered in the National Register \_\_\_\_\_

cc:  
HR

RGamble:mm

8/13/70

BASIC FILE RETAINED IN HR



Properties added to the National Register of Historic Places

TEXAS

Bishop's Palace	Galveston, Texas
Old Land Office Building	Austin, Texas
Barker History Center	Austin, Texas
Neill-Cochran House	Austin, Texas
Old Post Office and Federal Building	Austin, Texas
Woodlawn	Austin, Texas
The Governor's Mansion	Austin, Texas
Gethsemane Lutheran Church	Austin, Texas
Hollason House (Erskine House #1	Seguin, Texas
Carrington-Covert House	Austin, Texas
Klein (Stephen) House	New Braunfels, Texas
Schubert House	Giddings, Texas
Tinnen House	Georgetown, Texas
Sedberry House	Jefferson, Texas
Sebastopol (Zorn House)	Seguin, Texas
Littlefield House	Austin, Texas
Old Galveston Custom House	Galveston, Texas
Captain Singleton House	Jefferson, Texas
Lindheimer Home	New Braunfels, Texas
Captain William Ferry House	Jefferson, Texas
Beard House	Jefferson, Texas



430-38

SEP 16 1970

BASIC FILE REMAINED IN HR

Sen. Ralph W. Yarborough  
United States Senate  
Washington, D. C.

Dear Senator Yarborough:

We are pleased to inform you that the historic properties listed on the enclosure have been nominated by the State Historic Officers appointed by the Governor for the implementation of the National Historic Preservation Program in Texas and have been entered into the National Register of Historic Places. Senator John G. Tower and the appropriate Representatives have also been provided with this information. By way of this letter, the State Historic Officer, Mr. Truett Latimer, Executive Director, Texas State Historical Survey Committee, Post Office Box 12276, Capitol Station, 106 West 15th Street, Austin, Texas 78701, was likewise been notified. A leaflet explaining the National Register is enclosed.

8/13/70

RGamble:emm

Sincerely,  
yars

(SGD) GEORGE B. HARTZOG, JR.

Director

Enclosure

Entered in the National Register AUG 25 1971

cc: Mr. Truett Latimer, Executive Director, Texas State Historical Survey Committee, P.O. Box 12276, Capitol Station, 106 W. 15th St., Austin, Texas 78701

Duplicate letter sent to: Hon. John G. Tower  
United States Senate  
Washington, D. C.

cc: Director, Southwest Region  
LL-Mr. Melvin

HR



Properties added to the National Register of Historic Places

TEXAS

Bishop's Palace	Galveston, Texas
Old Land Office Building	Austin, Texas
Barber History Center	Austin, Texas
Beill-Cochran House	Austin, Texas
<u>Old Post Office and</u>	
Federal Building	Austin, Texas
Woodlawn	Austin, Texas
The Governor's Mansion	Austin, Texas
Getsemani Lutheran Church	Austin, Texas
Hollason House (Erskine House #1)	Seguin, Texas
Carrington-Covert House	Austin, Texas
Klein (Stephen) House	New Braunfels, Texas
Schubert House	Giddings, Texas
Timmen House	Georgetown, Texas
Setherry House	Jefferson, Texas
Sebastopol (Zorn House)	Seguin, Texas
Littlefield House	Austin, Texas
Old Galveston Custom House	Galveston, Texas
Captain Singleton House	Jefferson, Texas
Lindheimer House	New Braunfels, Texas
Captain William Perry House	Jefferson, Texas
Beard House	Jefferson, Texas



logged 10

H30-HR

SEP 16 1970

Hon. J. J. (Jake) Pickle  
House of Representatives  
Washington, D. C.

Dear Mr. Pickle:

We are pleased to inform you that the historic properties listed on the enclosure have been nominated by the State Liaison Officer appointed by the Governor for the implementation of the National Historic Preservation Program in Texas and have been entered into the National Register of Historic Places. Senators Ralph W. Yarborough and John G. Tower have also been provided with this information. My copy of this letter, the State Liaison Officer, Mr. Truett Latimer, Executive Director, Texas State Historical Survey Committee, Post Office Box 12276, Capitol Station, 105 West 15th Street, Austin, Texas 78701, has likewise been notified. A leaflet explaining the National Register is enclosed.

Sincerely yours,

(SGD) GEORGE B. HARTZOG, JR.

Director

Enclosures

Entered in the National Register

AUG 25 1970

cc:

Mr. Truett Latimer, Executive Director, Texas State Historical Survey Committee,  
P. O. Box 12276, Capitol Station, 105 W. 15th St., Austin, Texas 78701

Director, Southwest Region

BASIC FILE RETAINED IN HR

8/13/70

cc: LL-Mr. Melvin  
T  
HR  
RCamble:mm



Properties added to the National Register of Historic Places

TEXAS

<del>Schubert House</del>	Giddings, Texas
<del>Tinmen House</del>	Georgetown, Texas
Littlefield House	Austin, Texas
Old Land Office Building	Austin, Texas
Barker History Center	Austin, Texas
Hill-Cochran House	Austin, Texas
<u>Old Post Office and</u>	Austin, Texas
Federal Building	Austin, Texas
Woodlawn	Austin, Texas
The Governor's Mansion	Austin, Texas
Gethsemane Lutheran Church	Austin, Texas
Carrington-Covert House	Austin, Texas





**Texas State Historical Survey Committee**

Box 12276, Capitol Station, Austin, Texas 78711

Truett Latimer

Executive Director

May 13, 1971

*Converted to offices  
by University*

National Register of  
Historic Places  
801 19th Street, N.W.  
Washington, DC 20006

Dear Mrs. Marusin:

We have a couple of changes to be made in the information given on the National Register property call the Old (old) Post Office Building in Austin, Travis County, Texas (048-453). The name of the building has been changed to:

O. Henry Hall

The address is to be corrected to:

126 West 6th Street

We would appreciate your making these changes for us.

Sincerely yours,

*Suzanne B. Duncan*

(Mrs.) Suzanne B. Duncan  
Secretary

SD/s

MAY 18 1971