

Form 10-300  
(July 1969)

UNITED STATES DEPARTMENT OF THE INTERIOR  
NATIONAL PARK SERVICE

NATIONAL REGISTER OF HISTORIC PLACES  
INVENTORY - NOMINATION FORM

(Type all entries - complete applicable sections)

STATE:	TEXAS
COUNTY:	Gillespie
FOR NPS USE ONLY	
ENTRY NUMBER	DATE
71.3.48.0015	3/11/71

1. NAME

COMMON: Fredericksburg Memorial Library *Det*

AND/OR HISTORIC: Gillespie County Courthouse *(Mc Dermatt Building)*

2. LOCATION

STREET AND NUMBER: Courthouse Square

CITY OR TOWN: Fredericksburg

STATE: Texas CODE: 78624 COUNTY: Gillespie CODE: 171

3. CLASSIFICATION

CATEGORY (Check One)	OWNERSHIP	STATUS	ACCESSIBLE TO THE PUBLIC
<input type="checkbox"/> District <input type="checkbox"/> Site <input type="checkbox"/> Object <input checked="" type="checkbox"/> Building <input type="checkbox"/> Structure	<input checked="" type="checkbox"/> Public <input type="checkbox"/> Private <input type="checkbox"/> Both	<input checked="" type="checkbox"/> Occupied <input type="checkbox"/> Unoccupied <input type="checkbox"/> Preservation work in progress	Yes: <input checked="" type="checkbox"/> Restricted <input type="checkbox"/> Unrestricted <input type="checkbox"/> No
PRESENT USE (Check One or More as Appropriate)			
<input type="checkbox"/> Agricultural <input type="checkbox"/> Commercial <input type="checkbox"/> Educational <input type="checkbox"/> Entertainment	<input type="checkbox"/> Government <input type="checkbox"/> Industrial <input type="checkbox"/> Military <input type="checkbox"/> Museum	<input type="checkbox"/> Park <input type="checkbox"/> Private Residence <input type="checkbox"/> Religious <input type="checkbox"/> Scientific	<input type="checkbox"/> Transportation <input checked="" type="checkbox"/> Other (Specify) <u>library</u> <input type="checkbox"/> Comments

4. OWNER OF PROPERTY

OWNER'S NAME: Gillespie County

STREET AND NUMBER:

CITY OR TOWN: Fredericksburg STATE: Texas CODE: 048

5. LOCATION OF LEGAL DESCRIPTION

COURTHOUSE, REGISTRY OF DEEDS, ETC.: Gillespie County Courthouse

STREET AND NUMBER:

CITY OR TOWN: Fredericksburg STATE: Texas CODE: 048

6. REPRESENTATION IN EXISTING SURVEYS

TITLE OF SURVEY: Texas State Historical Survey

DATE OF SURVEY: 1967  Federal  State  County  Local

DEPOSITORY FOR SURVEY RECORDS: Texas State Historical Survey Committee

STREET AND NUMBER: 108 W. 15th Street

CITY OR TOWN: Austin STATE: Texas CODE: 048

SEE INSTRUCTIONS

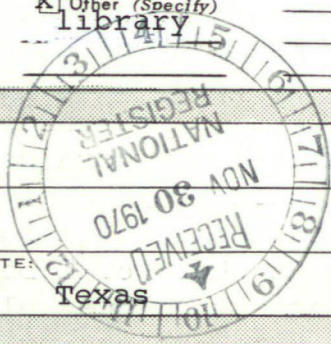

STATE: \_\_\_\_\_

COUNTY: \_\_\_\_\_

FOR NPS USE ONLY

ENTRY NUMBER: 71.3.48.0015

DATE: 3/11/71

7. DESCRIPTION

CONDITION	(Check One)					
	<input checked="" type="checkbox"/> Excellent	<input type="checkbox"/> Good	<input type="checkbox"/> Fair	<input type="checkbox"/> Deteriorated	<input type="checkbox"/> Ruins	<input type="checkbox"/> Unexposed
	(Check One)			(Check One)		
	<input type="checkbox"/> Altered	<input checked="" type="checkbox"/> Unaltered	<input type="checkbox"/> Moved	<input checked="" type="checkbox"/> Original Site		

DESCRIBE THE PRESENT AND ORIGINAL (if known) PHYSICAL APPEARANCE

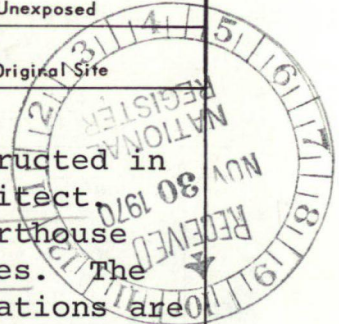

SEE INSTRUCTIONS

The second Gillespie County Courthouse was constructed in 1881-1882 by Alfred Giles, a notable San Antonio architect. The two-story limestone structure situated in the courthouse square has an H-plan with entrances on all four facades. The north and south elevations and the east and west elevations are identical. The building, of native limestone, is constructed in a rough-faced ashlar stone with quoins, the belt course and lintels of smooth-faced ashlar. The old courthouse has a gabled roof with gable-ends surmounting the projecting, pavilion-like sections of the building. The elaborate and generously proportioned cornice has a cavetto mold, very large scroll-shaped modillions, a corona, a fillet and a crown mold composed of a cyma recta and a fillet. The roof, sheathed with standing-seam tin, has ornamental ironwork along the ridge poles and acreteria-like wooden decoration at the peak of each gable-end. Small, round-headed dormers are located on each side of the central pavilion on the east and west facades and on each side of the round-headed gable on the north and south elevations.

The north elevation which faces Main Street, is a three-part composition with end pavilions and a one-story porch across the central block. The porch which joins the two end pavilions is supported by pairs of columns on plinth blocks with capitals and three raised panels on the columns themselves. The porch has a cornice with modillions and a delicate cast-iron balustrade above. The doorway has double, solid doors with six raised panels in each door, and a transom above. The belt course at what would be the spring-line of the doorway's lintel arch forms the lower element of the smooth-faced hood-like lintel with projecting keystone. A single, two-over-two, double hung sash window, the type of fenestration used throughout the building, is on each side of the entrance. The second floor central section of the old courthouse building is divided by five windows. The central window of the composition has a smooth-faced, hood-like shouldered-arch, while the pairs of windows flanking the central aperture have segmental, hood-like lintels with keystones. All windows on both floors are joined by a belt course at the spring-line of the window arches. Above the central window is a round-headed gable with a roundal aperture with an iron grill and a star medallion. The pavilion ends of the north and south elevations have two segmental arch windows on the first floor, and a double window with fan light above on the second floor. Quatrefoil roundals with round lintels and keystones are in the gables.

The east and west elevations have a central pavilion with a one-story porch, repeating the column arrangement and design

NATIONAL REGISTER OF HISTORIC PLACES  
INVENTORY - NOMINATION FORM

(Continuation Sheet) #1

STATE		TEXAS
COUNTY		Gillespie
FOR NPS USE ONLY		
ENTRY NUMBER	DATE	
71,348,0015	3/11/71	

(Number all entries) 7. (cont'd)

of the north and south facade porches. The double entrance with transom repeats the design of the north and south entrances also. Two shouldered-arch windows are above the central doorway. The walls flanking the central pavilion section have two segmental, hood-arch windows on the first and second floor. A single chimney is located to the right of the central pavilion on the west facade and chimneys are located on each side of the central pavilion of the east facade. The chimney stacks, of smooth-faced ashlar-cut limestone, have a cornice cap and the shaft is divided by a molding comprised of a cyma recta and a fillet.



**6. SIGNIFICANCE**

PERIOD (Check One or More as Appropriate)

- Pre-Columbian |  16th Century |  18th Century |  20th Century  
 15th Century |  17th Century |  19th Century

SPECIFIC DATE(S) (If Applicable and Known) **1881-1882**

AREAS OF SIGNIFICANCE (Check One or More as Appropriate)

- |  |   |   |  |
|--|---|---|--|
| <input type="checkbox"/> Aboriginal              | <input type="checkbox"/> Education              | <input checked="" type="checkbox"/> Political | <input type="checkbox"/> Urban Planning  |
| <input type="checkbox"/> Prehistoric             | <input type="checkbox"/> Engineering            | <input type="checkbox"/> Religion/Philosophy  | <input type="checkbox"/> Other (Specify) |
| <input type="checkbox"/> Historic                | <input type="checkbox"/> Industry               | <input type="checkbox"/> Science              |  |
| <input type="checkbox"/> Agriculture             | <input type="checkbox"/> Invention              | <input type="checkbox"/> Sculpture            |  |
| <input checked="" type="checkbox"/> Architecture | <input type="checkbox"/> Landscape Architecture | <input type="checkbox"/> Social/Humanitarian  |  |
| <input type="checkbox"/> Art                     | <input type="checkbox"/> Literature             | <input type="checkbox"/> Theater              |  |
| <input type="checkbox"/> Commerce                | <input type="checkbox"/> Military               | <input type="checkbox"/> Transportation       |  |
| <input type="checkbox"/> Communications          | <input type="checkbox"/> Music                  |   |  |
| <input type="checkbox"/> Conservation            |   |   |  |



STATEMENT OF SIGNIFICANCE

The first Gillespie County Courthouse, completed in 1855, was a two-story limestone building with a gallery in front, two rooms downstairs, and a courtroom upstairs.

In 1881, the county commissioners decided that a new courthouse was necessary. A competition was held with a fifty dollar prize for the best plan for a two-story courthouse. Requirements of the courthouse as listed by the commissioners were: six rooms and two vaults downstairs and a large courtroom and two offices upstairs. Provisions for heating and ventilation were requested. Two architects submitted plans but County Judge William Wahrmond and the Gillespie County Commissioners chose those of Alfred Giles of San Antonio and commissioned him on November 28, 1881.

Mr. Giles received a fee of one thousand dollars. The construction contract went to John Heinen and James Courtney for twenty-three thousand dollars. To finance the new building, seventeen thousand acres of school land in West Texas were sold.

Mr. Giles requested that the best of materials be used throughout the building. Limestone for the foundation and walls came from Dietz Quarries two and a half miles northwest of town. John Dechert Quarries near Luckenbach supplied the white limestone for the trim. Heavy double doors with raised panels set in molding were made for the four entrances and the upstairs courtroom. Copper was used for distinctive locks and doorknobs, the latter showing a interesting hummingbird design. The handsome building completed in 1882 set in a city square with grass and trees, displays an excellence in design and craftsmanship.

In 1939 the present courthouse was constructed and the old courthouse was, for twenty-seven years, used as offices and storage for numerous organizations. In 1967 the structure was restored and now houses the Pioneer Memorial Library with a community meeting hall on the upper floor. The old Gillespie County Courthouse was restored through the generosity of Mr. &

SEE INSTRUCTIONS

NATIONAL REGISTER OF HISTORIC PLACES  
INVENTORY - NOMINATION FORM

(Continuation Sheet) #2

STATE	
TEXAS	
COUNTY	
Gillespie	
FOR NPS USE ONLY	
ENTRY NUMBER	DATE
713,48.0015	3/11/71

(Number all entries) 8. (cont'd)

Mrs. Eugene McDermott. Milton M. Moseley was the restoration architect.

Recorded Texas Historic Landmark - 1967



9. MAJOR BIBLIOGRAPHICAL REFERENCES

Texas State Historical Survey Committee marker files.

Mueller, Esther L. Dedication: Gillespie County Courthouse.  
May 7, 1967. Booklet.

10. GEOGRAPHICAL DATA

LATITUDE AND LONGITUDE COORDINATES DEFINING A RECTANGLE LOCATING THE PROPERTY			O R	LATITUDE AND LONGITUDE COORDINATES DEFINING THE CENTER POINT OF A PROPERTY OF LESS THAN TEN ACRES		
CORNER	LATITUDE	LONGITUDE		LATITUDE	LONGITUDE	
	Degrees Minutes Seconds	Degrees Minutes Seconds		Degrees Minutes Seconds	Degrees Minutes Seconds	
NW	0 ' "	0 ' "		30° 16' 31"	98° 52' 20"	
NE	0 ' "	0 ' "				
SE	0 ' "	0 ' "				
SW	0 ' "	0 ' "				

VTM  
14/52180  
3349110  
HL

APPROXIMATE ACREAGE OF NOMINATED PROPERTY: 1.5 acres

LIST ALL STATES AND COUNTIES FOR PROPERTIES OVERLAPPING STATE OR COUNTY BOUNDARIES

STATE:	CODE	COUNTY	CODE

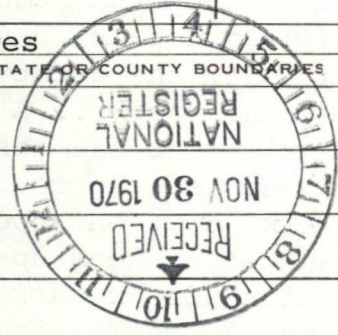

SEE INSTRUCTIONS

11. FORM PREPARED BY

NAME AND TITLE: Wayne Bell, Project Director  
Gary Hume, Architectural Historian

ORGANIZATION: Texas State Historical Survey Committee DATE: 11-5-70

STREET AND NUMBER: 108 W. 15th Street

CITY OR TOWN: Austin STATE: Texas CODE: 048

12. STATE LIAISON OFFICER CERTIFICATION

NATIONAL REGISTER VERIFICATION

As the designated State Liaison Officer for the National Historic Preservation Act of 1966 (Public Law 89-665), I hereby nominate this property for inclusion in the National Register and certify that it has been evaluated according to the criteria and procedures set forth by the National Park Service. The recommended level of significance of this nomination is:

National  State  Local

Name: Esther L. Mueller  
Title: State Liaison Officer

Date: 11-16-70

I hereby certify that this property is included in the National Register.

Ernest A. Connally  
Chief, Office of Archeology and Historic Preservation

MAR 11 1971

Date: \_\_\_\_\_

ATTEST:  
William J. Montague  
Keeper of The National Register

Date: FEB 22 1971

~~McDermott Building~~ ~~McDermott Building~~ ~~Fredericksburg Memorial Library~~ ~~STATE~~

Gillespie  
Tex.

RECEIPT

2/30/71

PROPERTY

REGISTER NUMBER

DATE OF RECEIPT 11/30/70 YES  
DATA PAGE   
PHOTO (S)   
PHOTO DESCRIP (S)   
MAP (S)   
MAP DESCRIPTION (S)   
LOGGED   
ACKNOWLEDGE 11/30/70

NO  
NUMBER  
4  
  
  
  
  
  
  
  
  
  
1

71.3.48.0015 3/11/71  
71000935

RESUBMIT

REVIEW

OK

S Marcusin  
2/12/71

HISTORIAN

OK

Levy  
2/17/71

HISTORIAN

ARCHITECT

OK

Chamber  
2-18-71

ASST. KEEPER

KEEPER

OK

Wm  
2/22/71

ENTRY

CHIEF, OARP

OK

ell  
3-11-71

EDITORIAL PROCESSING, EDITOR

Date

Federal Register Entry 5/4/71

Annual Edition Entry \_\_\_\_\_

Logged 3/11/71

Card 3/11/71

WORKING NUMBER

11.30.70.5

COMMENTS:





A KODAK PAPER

A KODAK

A KODAK PAPER

A KODAK PAPER

A KODAK PAPER

PAPER

A KODAK PAPER

A KODAK PAPER

UNITED STATES DEPARTMENT OF THE INTERIOR  
NATIONAL PARK SERVICE

NATIONAL REGISTER OF HISTORIC PLACES  
PROPERTY PHOTOGRAPH FORM

(Type all entries - attach to or enclose with photograph)

STATE	
TEXAS	
COUNTY	
Gillespie	
FOR NPS USE ONLY	
ENTRY NUMBER	DATE
71.3.48.0015	3/11/71

SEE INSTRUCTIONS

1. NAME			
COMMON:		Fredericksburg Memorial Library	
AND/OR HISTORIC:		Gillespie County Courthouse	
2. LOCATION			
STREET AND NUMBER:			
Courthouse Square			
CITY OR TOWN:			
Fredericksburg			
STATE:	CODE	COUNTY:	CODE
Texas	048	Gillespie	171
3. PHOTO REFERENCE			
PHOTO CREDIT: Texas State Historical Survey Committee			
DATE OF PHOTO: September 23, 1970			
NEGATIVE FILED AT: Texas State Historical Survey Committee			
108 W. 15th Street, Austin, Texas 78701			
4. IDENTIFICATION			
DESCRIBE VIEW, DIRECTION, ETC.			
North and west elevations of courthouse.			

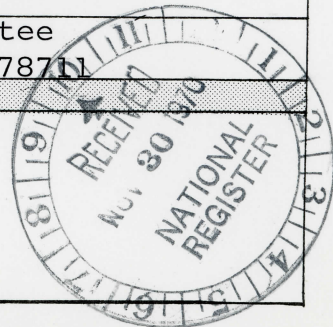



TEXAS  
HISTORICAL MARKER  
1845  
THE TEXAS STATE ARCHIVES  
AUSTIN, TEXAS

Gi C-4-H3  
Fdkq Sq

NPS Number 71.3.48.0015

Title: Fredericksburg Memorial  
Library

Loc. Gillespie Co., Texas  
Detail of north entrance  
doors

PROPERTY OF THE NATIONAL REGISTER

NATIONAL REGISTER OF HISTORIC PLACES

PROPERTY PHOTOGRAPH FORM

(Type all entries - attach to or enclose with photograph)

STATE	
TEXAS	
COUNTY	
Gillespie	
FOR NPS USE ONLY	
ENTRY NUMBER	DATE
71.3.48.0015	3/11/71

SEE INSTRUCTIONS

<b>1. NAME</b>			
COMMON:	Fredericksburg Memorial Library		
AND/OR HISTORIC:	Gillespie County Courthouse		
<b>2. LOCATION</b>			
STREET AND NUMBER:			
Courthouse Square			
CITY OR TOWN:			
Fredericksburg			
STATE:	CODE	COUNTY:	CODE
Texas	048	Gillespie	171
<b>3. PHOTO REFERENCE</b>			
PHOTO CREDIT:	Texas State Historical Survey Committee		
DATE OF PHOTO:	September 23, 1970		
NEGATIVE FILED AT:	Texas State Historical Survey Committee 108 W. 15th Street, Austin, Texas 78711		
<b>4. IDENTIFICATION</b>			
DESCRIBE VIEW, DIRECTION, ETC.			
Detail of north entrance doors			

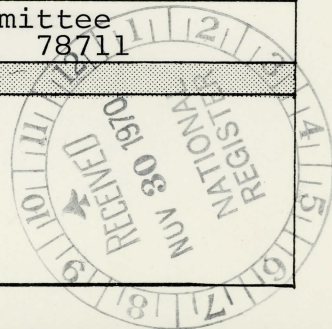



NPS Number 71.3.48.0015

Title: Fredericksburg Memorial  
Library

Loc. Gillespie Co, Texas

East facade

PROPERTY OF THE NATIONAL REGISTER

UNITED STATES DEPARTMENT OF THE INTERIOR  
NATIONAL PARK SERVICE

NATIONAL REGISTER OF HISTORIC PLACES  
PROPERTY PHOTOGRAPH FORM

(Type all entries - attach to or enclose with photograph)

STATE	
TEXAS	
COUNTY	
Gillespie	
FOR NPS USE ONLY	
ENTRY NUMBER	DATE
71.3.48.0015	3/11/71

SEE INSTRUCTIONS

<b>1. NAME</b>			
COMMON:	Fredericksburg Memorial Library		
AND/OR HISTORIC:	Gillespie County Courthouse		
<b>2. LOCATION</b>			
STREET AND NUMBER:			
Courthouse Square			
CITY OR TOWN:			
Fredericksburg			
STATE:	CODE	COUNTY:	CODE
Texas	048	Gillespie	171
<b>3. PHOTO REFERENCE</b>			
PHOTO CREDIT:	Texas State Historical Survey Committee		
DATE OF PHOTO:	September 23, 1970		
NEGATIVE FILED AT:	Texas State Historical Survey Committee		
	108 W. 15th Street, Austin, Texas 78711		
<b>4. IDENTIFICATION</b>			
DESCRIBE VIEW, DIRECTION, ETC.			
East facade			

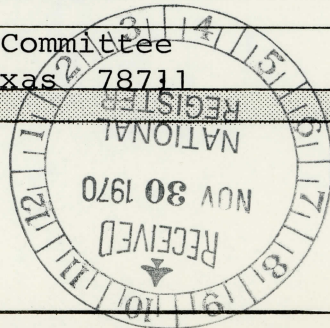



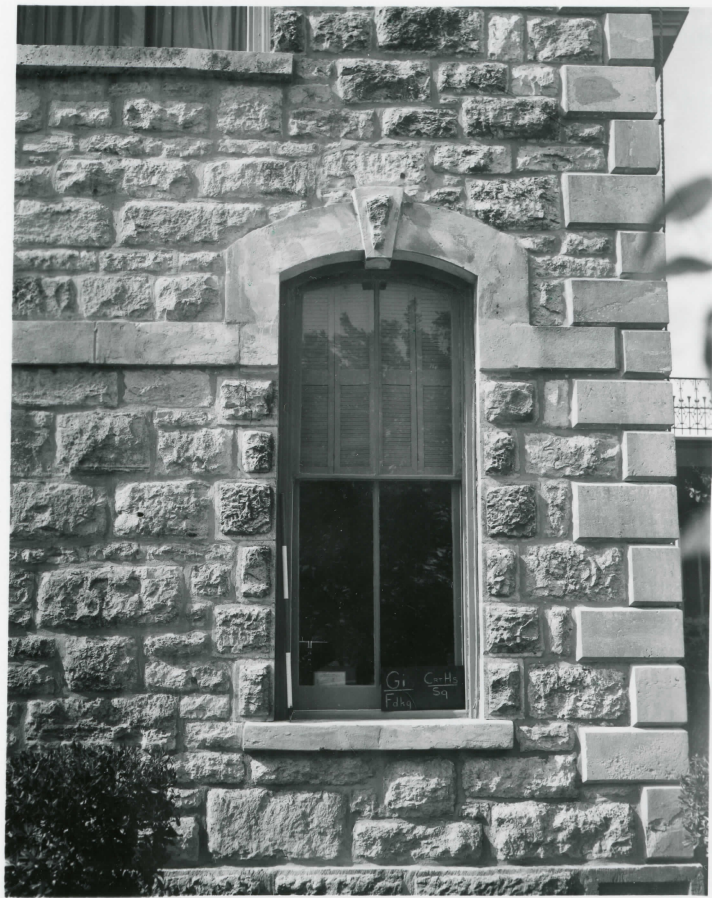

NPS Number 71.3.48.0015

Title: Fredericksburg Memorial  
Library

Loc. Gillespie Co., Texas  
Detail of window lintel  
belt course & quoins

REGISTER NATIONAL ANTHROPOLOGICAL ARCHIVES  
PROPERTY OF THE NATIONAL ANTHROPOLOGICAL ARCHIVES

UNITED STATES DEPARTMENT OF THE INTERIOR  
NATIONAL PARK SERVICE

NATIONAL REGISTER OF HISTORIC PLACES

PROPERTY PHOTOGRAPH FORM

(Type all entries - attach to or enclose with photograph)

STATE		TEXAS	
COUNTY		Gillespie	
FOR NPS USE ONLY			
ENTRY NUMBER		DATE	
91.3.48.0015		3/11/71	

SEE INSTRUCTIONS

<b>1. NAME</b>			
COMMON:		Fredericksburg Memorial Library	
AND/OR HISTORIC:		Gillespie County Courthouse	
<b>2. LOCATION</b>			
STREET AND NUMBER:			
Courthouse Square			
CITY OR TOWN:			
Fredericksburg			
STATE:	CODE	COUNTY:	CODE
Texas	048	Gillespie	171
<b>3. PHOTO REFERENCE</b>			
PHOTO CREDIT:		Texas State Historical Survey Committee	
DATE OF PHOTO:		September 23, 1970	
NEGATIVE FILED AT:		Texas State Historical Survey Committee 108 W. 15th Street, Austin, Texas 78711	
<b>4. IDENTIFICATION</b>			
DESCRIBE VIEW, DIRECTION, ETC.			
Detail of window lintel, belt course and quoins			

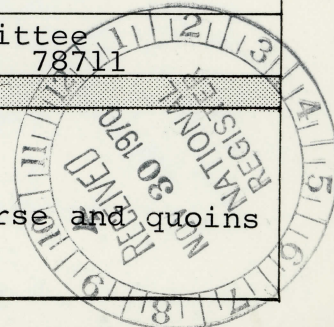

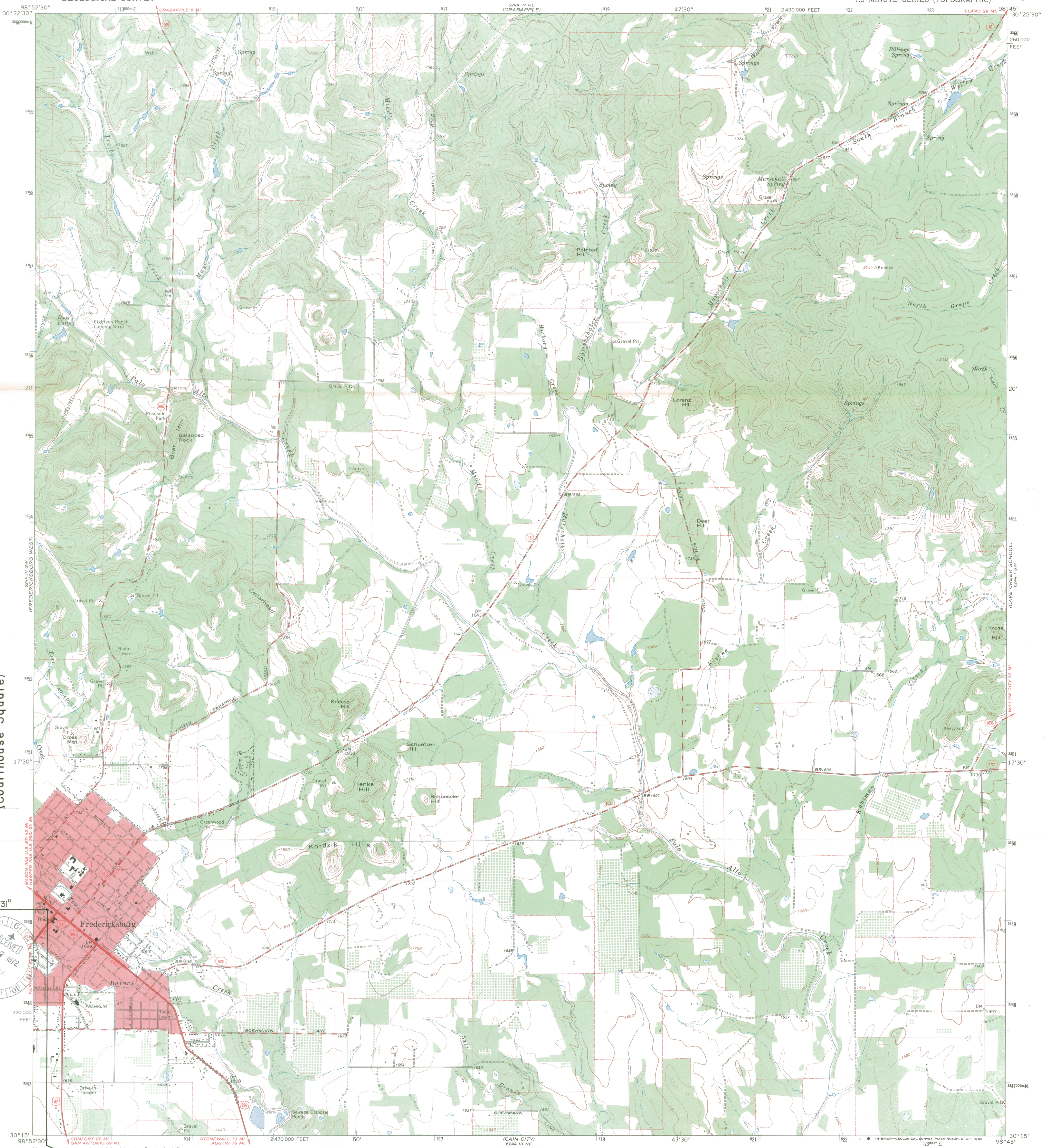

Old Gillespie County Courthouse  
Fredericksburg, Texas 048-171  
(Courthouse Square)

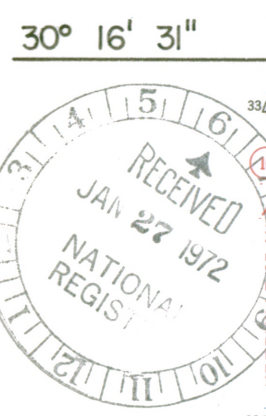

Mapped, edited, and published by the Geological Survey  
Control by USGS and USC&GS  
Topography by photogrammetric methods from aerial photographs taken 1966. Field checked 1967.  
Polyconic projection. 1927 North American datum  
10,000-foot grid based on Texas coordinate system,  
central zone  
1000-meter Universal Transverse Mercator grid ticks,  
zone 14, shown in blue  
Red tint indicates areas in which only landmark buildings are shown  
Fine red dashed lines indicate selected fence lines

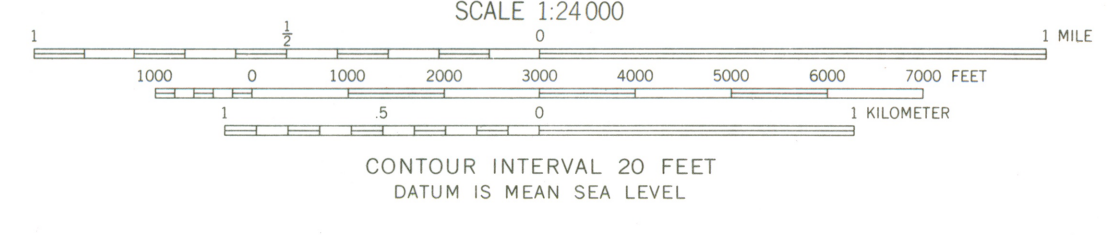
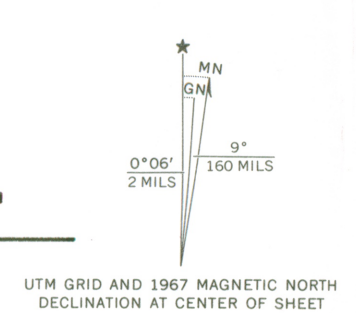

ROAD CLASSIFICATION

Heavy-duty	Light-duty
Medium-duty	Unimproved dirt
U.S. Route	State Route

FREDERICKSBURG EAST, TEX.  
N3015—W9845/7.5

1967

AMS 6244 IV SE—SERIES V882

APR 1 1970

THIS MAP COMPLIES WITH NATIONAL MAP ACCURACY STANDARDS  
FOR SALE BY U.S. GEOLOGICAL SURVEY, DENVER, COLORADO 80225, OR WASHINGTON, D.C. 20242  
A FOLDER DESCRIBING TOPOGRAPHIC MAPS AND SYMBOLS IS AVAILABLE ON REQUEST

**NATIONAL REGISTER OF HISTORIC PLACES  
PROPERTY MAP FORM**

(Type all entries - attach to or enclose with map)

STATE <b>TEXAS</b>	
COUNTY <b>Gillespie</b>	
FOR NPS USE ONLY	
ENTRY NUMBER <b>71-3-48-0015</b>	DATE <b>3/11/71</b>

SEE INSTRUCTIONS

<b>1. NAME</b>			
COMMON:		<b>Fredericksburg Memorial Library (McDermott Building)</b>	
AND/OR HISTORIC:		<b>Old Gillespie County Courthouse</b>	
<b>2. LOCATION</b>			
STREET AND NUMBER:			
<b>Courthouse Square</b>			
CITY OR TOWN:			
<b>Fredericksburg</b>			
STATE:	CODE	COUNTY:	CODE
<b>Texas</b>	<b>048</b>	<b>Gillespie</b>	<b>171</b>
<b>3. MAP REFERENCE</b>			
SOURCE:			
<b>United States Department of the Interior Geological Survey</b>			
SCALE: <b>1:24000</b>			
DATE: <b>1966, 67</b>			
<b>4. REQUIREMENTS</b>			
TO BE INCLUDED ON ALL MAPS			
1. Property boundaries where required.	<b>Texas Map Reference #3098-231</b>		
2. North arrow.	<b>Fredericksburg east, Texas</b>		
3. Latitude and longitude reference.			

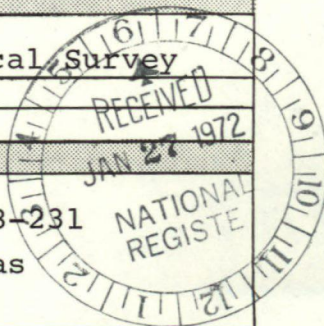

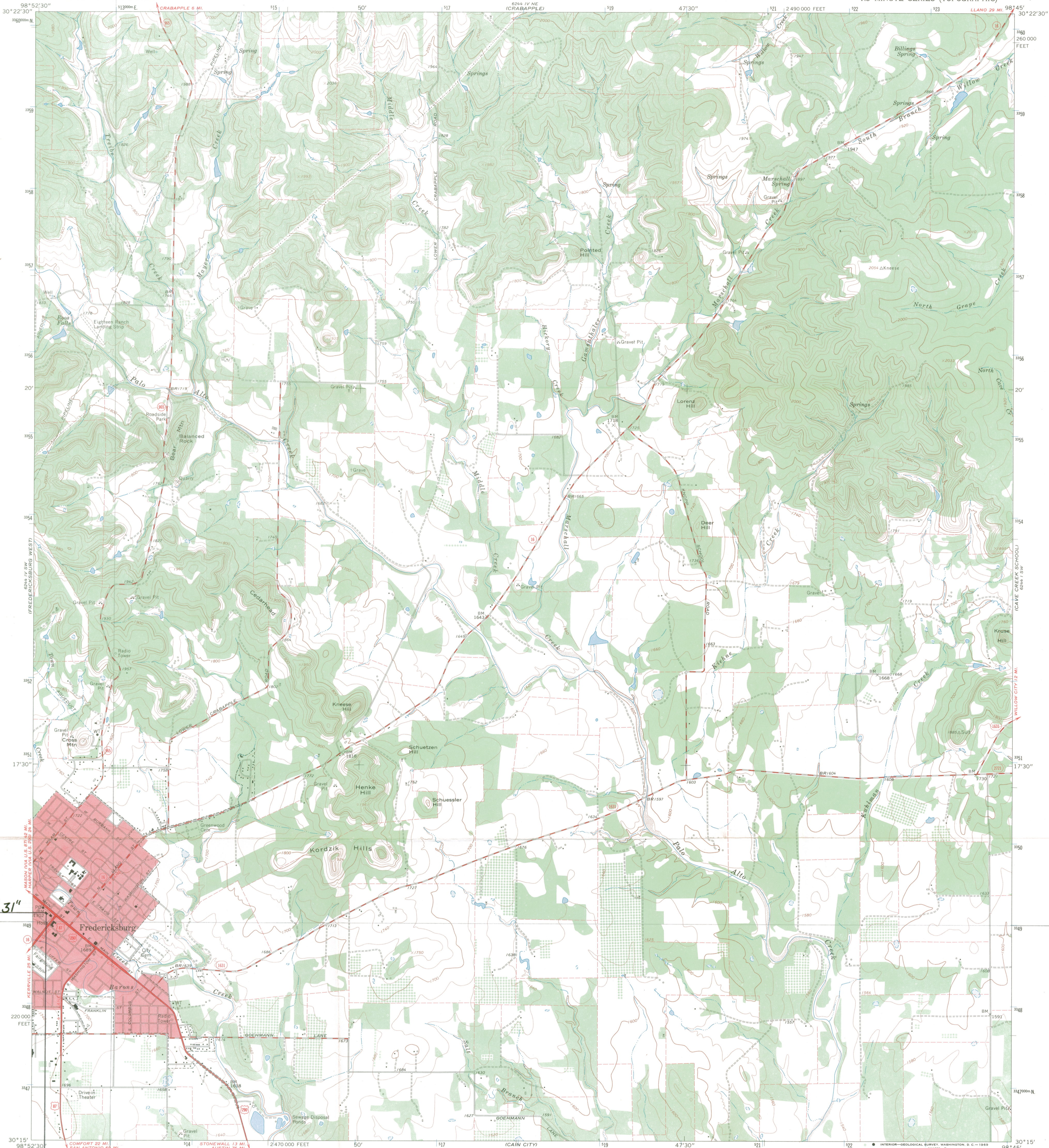

OLD GILLESPIE COUNTY COURTHOUSE (McDERMOTT BLDG.)  
COURTHOUSE SQUARE  
FREDERICKSBURG, TEXAS 048-171

30° 16' 31"

UTM  
14/52180  
3349110  
HL

Revised, edited, and published by the Geological Survey  
by USGS and USC&GS  
Photography by photogrammetric methods from aerial  
photographs taken 1966. Field checked 1967.  
Map projection. 1927 North American datum  
630-foot grid based on Texas coordinate system,  
zone 14, shown in blue  
1000-meter Universal Transverse Mercator grid ticks,  
zone 14, shown in blue  
Red tint indicates areas in which only landmark buildings are shown  
Fine red dashed lines indicate selected fence lines

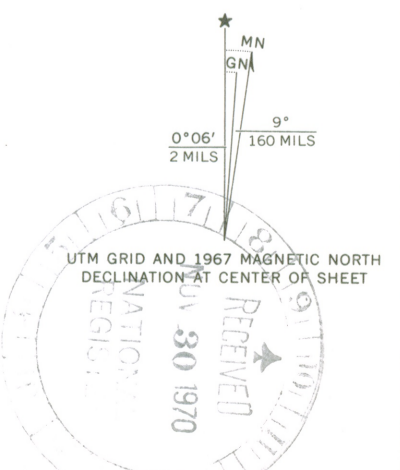
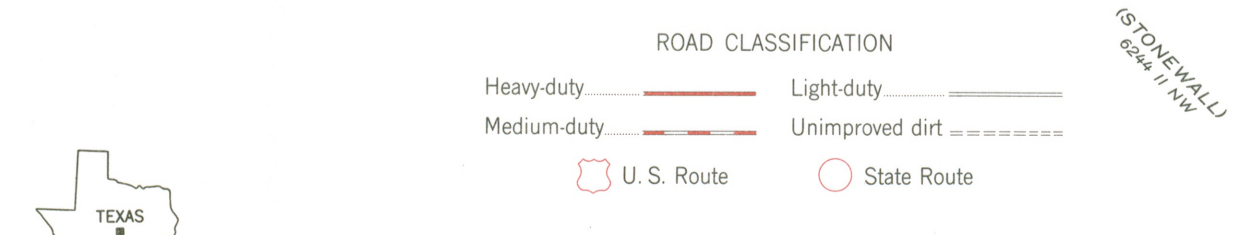
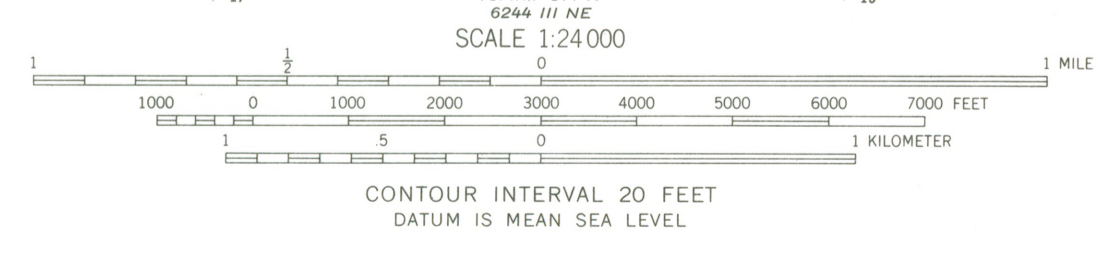

THIS MAP COMPLIES WITH NATIONAL MAP ACCURACY STANDARDS  
FOR SALE BY U.S. GEOLOGICAL SURVEY, DENVER, COLORADO 80225, OR WASHINGTON, D.C. 20242  
A FOLDER DESCRIBING TOPOGRAPHIC MAPS AND SYMBOLS IS AVAILABLE ON REQUEST

APR 1 1970

FREDERICKSBURG EAST, TEX.  
N3015—W9845/7.5

1967  
AMS 624 IV SE—SERIES V882  
3098-231

NATIONAL REGISTER OF HISTORIC PLACES  
PROPERTY MAP FORM

(Type all entries - attach to or enclose with map)

STATE	TEXAS
COUNTY	Gillespie
FOR NPS USE ONLY	

ENTRY NUMBER	DATE
71.3.48.0015	3/11/71

SEE INSTRUCTIONS

1. NAME

COMMON: Fredericksburg Memorial Library  
 AND/OR HISTORIC: Gillespie County Courthouse

2. LOCATION

STREET AND NUMBER: Courthouse Square  
 CITY OR TOWN: Fredericksburg  
 STATE: Texas CODE: 048 COUNTY: Gillespie CODE: 171

3. MAP REFERENCE

SOURCE: United States Department of the Interior Geological Survey  
 SCALE: 1:24000  
 DATE: 1966, 1967

4. REQUIREMENTS

TO BE INCLUDED ON ALL MAPS

- Property boundaries where required.
- North arrow.
- Latitude and longitude reference.

Texas Map Reference #3098-251

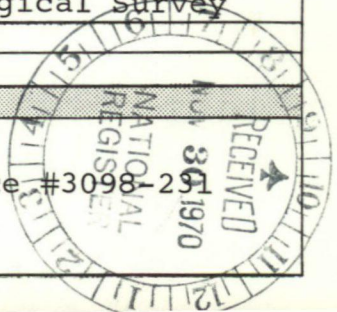



**Texas State Historical Survey Committee**

Box 12276, Capitol Station, Austin, Texas 78711

*Truett Latimer*

*Executive Director*

December 7, 1970

Dr. William Murtagh  
Keeper of the National Register  
801 19th Street, N.W.  
Washington, DC 20006

Dear Dr. Murtagh:

On the National Register submission for the Old Gillespie County Courthouse, the common name was incorrectly listed as the "McDermott Building." It is requested that this entry be changed to the "Fredericksburg Memorial Library."

Sincerely,

A handwritten signature in cursive script that reads "Gary L. Hume".

Gary L. Hume  
Architectural Historian

GLH/sb

DEC 9 1970



Fredericksbury Memorial Library  
Gillespie Tx

9

37 Marcus  
3/5/71

HR00-NR

MAR 11 1971

Hon. Lloyd Bentsen  
United States Senate  
Washington, D. C.

Dear Senator Bentsen:

We are pleased to inform you that the historic properties listed on the enclosure have been nominated by the State Liaison Officer appointed by the Governor for the implementation of the National Historic Preservation Program in Texas and have been entered into the National Register of Historic Places. Senator John G. Tower and the appropriate Representatives have also been provided with this information. By copy of this letter, the State Liaison Officer, Mr. Truett Latimer, Executive Director, Texas State Historical Survey Committee, Post Office Box 12276, Capitol Station, Austin, Texas 78711, has likewise been notified. A leaflet explaining the National Register is enclosed.

Sincerely yours,

(Signed)

Director

Enclosures

MAR 11 1971

Entered in the National Register

cc: Mr. Truett Latimer, Executive Director, Texas State Historical Survey Committee, Post Office Box 12276, Capitol Station, Austin, Texas 78711

Also notified: United States Senate	House of Representatives
Hon. John G. Tower	Hon. O. C. Fisher
	Hon. Abraham Kazen, Jr.
	Hon. W. R. Poage
	Hon. J. J. Pickle
	Hon. Graham Purcell

cc: Director, Southwest Region  
3/4/71 SMarusin:naf  
HR BASIC FILE RETAINED IN HR  
House of Representatives  
Hon. Omar Burleson  
Hon. Wright Patman

Properties added to the National Register of Historic Places

TEXAS

- |                                |                           |
|--------------------------------|---------------------------|
| Port Lancaster                 | Crockett County, Texas    |
| Lavaca County Courthouse       | Lavaca County, Texas      |
| Arthur-Anderson-Binward House  | McLennan County, Texas    |
| Merrill Wiley Hill House       | Bastrop County, Texas     |
| Podar Baptist College          | Wise County, Texas        |
| Frederickburg Memorial Library | Gillespie County, Texas   |
| Dry Steadman Site              | Fisher County, Texas      |
| Andrews House                  | Gonzales County, Texas    |
| Fort Griffin                   | Shackelford County, Texas |
| Blenders Bank Building         | Marion County, Texas      |

4

*S Marusin*  
*3/5/71*

MAR 11 1971

HR30-HR

Mr. Truett Latimer  
Executive Director  
Texas State Historical Survey Committee  
Post Office Box 12276  
Capitol Station  
Austin, Texas 78711

Dear Mr. Latimer:

We are pleased to inform you that the historic properties listed on the enclosure have been placed on the National Register of Historic Places. Senators Lloyd Bentsen and John G. Tower and the appropriate Representatives are being informed. A leaflet explaining the National Register is enclosed for each of the property owners. Please withhold any publicity on this until you have received a carbon copy of the Congressional correspondence.

Sincerely yours,

Signed,

Director

Enclosures

MAR 11 1971

Entered in the National Register \_\_\_\_\_

cc:

HR

3/4/71

S Marusin:naf

BASIC FILE RETAINED IN HR

Properties added to the National Register of Historic Places

TEXAS

Fort Lancaster  
 Lavaca County Courthouse  
 Earle-Wapier-Kinnard House  
 Abraham Wiley Hill House  
 Decatur Baptist College  
 Fredericksburg Memorial Library  
 Foy Neadean Site  
 Braches Home  
 Fort Griffin  
 Planters Bank Building

Crockett County, Texas  
 Lavaca County, Texas  
 McLennan County, Texas  
 Bastrop County, Texas  
 Wise County, Texas  
 Gillespie County, Texas  
 Fisher County, Texas  
 Gonzales County, Texas  
 Shackelford County, Texas  
 Marion County, Texas

H34-HR

JUN 15 1971

P. O'B. Montgomery, Jr., M.D.  
Special Assistant to the Chancellor  
The University of Texas System  
Austin, Texas 78712

Dear Dr. Montgomery:

This letter is in response to your request of May 17, that the courthouse in Fredericksburg be recorded as the McDermott Building.

The National Register Inventory-Nomination form was submitted to our office with the accompanying request that the property be listed under its present name, the Fredericksburg Memorial Library. Any modifications to a listing in the National Register must first meet the approval of the preservation officer in the State. After receiving your letter, we contacted the State Liaison Officer in Texas, Mr. Truett Latimer, Executive Director, Texas State Historical Survey Committee, Post Office Box 12276, Capitol Station, Austin, Texas 78711, and informed him of your request. He could see no reason why the courthouse, presently listed as the Fredericksburg Memorial Library, could not also include the restored name of the McDermott Building; therefore, we shall officially list the building as the Fredericksburg Memorial Library (McDermott Building).

We appreciate your interest in this property and trust that this listing is agreeable with you.

Sincerely yours,



William J. Murtagh  
Keeper of the National  
Register

cc:  
Mr. Truett Latimer, Executive Director, Texas State Historical  
Survey Committee, Post Office Box 12276, Capitol Station,  
Austin, Texas 78711 w-cy/inc.  
Director, Southwest Region w-cy/inc.

BASIC FILE RETAINED IN HR

6/14/71

SMarusin:cm

TI-w-cy/inc.  
HR-w-cy/inc.



OFFICE OF THE CHANCELLOR  
THE UNIVERSITY OF TEXAS SYSTEM  
AUSTIN, TEXAS 78712

May 17, 1971

Dr. E. Allen Connally  
Department of Archeology  
Research  
National Park Service  
Department of the Interior  
Interior Building  
Washington, D.C.

Dear Doctor Connally:

It has been brought to my attention that there is a possibility of the recently restored courthouse in Fredericksburg, Texas being officially recorded as the Pioneer Courthouse and/or Building. It was my pleasure to serve as the Chairman of the Board to restore this fine building. The minutes of the Board and the action of the Commissioners' Court of Gillespie County recognized and approved the design of the Building as the McDermott Building. In addition, this recognition has been repeatedly and appropriately recognized by the press of Fredericksburg and the State of Texas.

I hope that in your official capacity you will be able to assure me that the building will be recorded with its proper name--McDermott Building.

Sincerely yours,

*P. O'B. Montgomery, Jr.*

P. O'B. Montgomery, Jr., M.D.  
Special Assistant to the  
Chancellor  
The University of Texas System



**Texas State Historical Survey Committee**

Box 12276, Capitol Station, Austin, Texas 78711

Truett Latimer

Executive Director

June 22, 1971

Dr. William Murtagh  
Keeper of the National Register  
801 19th Street, N.W.  
Washington, DC 20006

Dear Bill:

Further investigation into the naming of the restored courthouse building in Fredericksburg, Texas, has revealed several matters worthy of consideration. The renaming of the building to Fredericksburg Memorial Library (McDermott Building) should be followed by historic name revision of Gillespie County Courthouse (1882) as there is also a newer county courthouse.

As revised the listing should read:

Fredericksburg Memorial Library (McDermott Building)  
Gillespie County Courthouse (1882)

Sincerely,

A handwritten signature in black ink, appearing to read "Truett", written over a horizontal line.

Truett Latimer  
State Liaison Officer

TL:sbd

cc: P. O'B. Montgomery, Jr., M.D.  
Special Assistant to the  
Chancellor  
The University of Texas System  
Austin, Texas 78712

County Judge  
Gillespie County Courthouse  
Fredericksburg, Texas 78624

JUL 1 1971



OFFICE OF THE CHANCELLOR

THE UNIVERSITY OF TEXAS SYSTEM

AUSTIN, TEXAS 78712

July 2, 1971

Mr. Truett Latimer  
Executive Director  
Texas State Historical Survey  
Committee  
Box 12276  
Capitol Station  
Austin, Texas 78711

Dear Truett:

I apologize for writing to you again concerning the restored Fredericksburg Courthouse. The correct designation of the building is The McDermott Building. This name was officially given to the building by the Board which restored the building through the generosity of the McDermotts. The name was then approved by the Commissioners' Court of Gillespie County.

On the first floor of the building is the Pioneer Memorial Library. This is the only public library in Gillespie County. To my knowledge, there is no Fredericksburg Memorial Library as indicated in your letter of June 22. The second floor is officially designated as Milam Hall in honor of Mrs. McDermott's mother.

I would very much appreciate it if you and Mr. Murtagh could agree with the Board for Restoration of the Courthouse and with the Commissioners' Court of Gillespie County in registering the building by its official name, i.e., The McDermott Building.

Very truly yours,

*Phil*

P. O'B. Montgomery, Jr., M.D.  
Special Assistant to the  
Chancellor  
The University of Texas System

POBM:sm

cc: Dr. William Murtagh  
Judge Victor Sagebiel