

11/173

Form 10-300
(July 1969)

UNITED STATES DEPARTMENT OF THE INTERIOR
NATIONAL PARK SERVICE

NATIONAL REGISTER OF HISTORIC PLACES
INVENTORY - NOMINATION FORM

(Type all entries - complete applicable sections)

STATE: Texas	
COUNTY: El Paso	
FOR NPS USE ONLY	
ENTRY NUMBER	DATE
JUL 31 1972	

1. NAME

COMMON:
Ysleta Mission

AND/OR HISTORIC:
Mission de Corpus Christi de la Ysleta

2. LOCATION

STREET AND NUMBER:
US Highway 80

CITY OR TOWN:
Ysleta

STATE Texas	CODE 048	COUNTY: El Paso	CODE 141
-----------------------	--------------------	---------------------------	--------------------

3. CLASSIFICATION

CATEGORY (Check One)	OWNERSHIP	STATUS	ACCESSIBLE TO THE PUBLIC
<input type="checkbox"/> District <input type="checkbox"/> Site <input type="checkbox"/> Object <input checked="" type="checkbox"/> Building <input type="checkbox"/> Structure	<input type="checkbox"/> Public <input checked="" type="checkbox"/> Private <input type="checkbox"/> Both	<input checked="" type="checkbox"/> Occupied <input type="checkbox"/> Unoccupied <input type="checkbox"/> Preservation work in progress <input type="checkbox"/> In Process <input type="checkbox"/> Being Considered	Yes: <input checked="" type="checkbox"/> Restricted <input type="checkbox"/> Unrestricted <input type="checkbox"/> No
PRESENT USE (Check One or More as Appropriate)			
<input type="checkbox"/> Agricultural <input type="checkbox"/> Commercial <input type="checkbox"/> Educational <input type="checkbox"/> Entertainment	<input type="checkbox"/> Government <input type="checkbox"/> Industrial <input type="checkbox"/> Military <input type="checkbox"/> Museum	<input type="checkbox"/> Park <input type="checkbox"/> Private Residence <input checked="" type="checkbox"/> Religious <input type="checkbox"/> Scientific	<input type="checkbox"/> Transportation <input type="checkbox"/> Other (Specify) _____ _____

4. OWNER OF PROPERTY

OWNER'S NAME:
Diocese of El Paso, Catholic Church

STREET AND NUMBER:
1012 North Mesa

CITY OR TOWN: El Paso	STATE: Texas	CODE: 048
---------------------------------	------------------------	---------------------

5. LOCATION OF LEGAL DESCRIPTION

COURTHOUSE, REGISTRY OF DEEDS, ETC.:
El Paso County Courthouse and Diocese of El Paso, Catholic Church, 1012 North Mesa

STREET AND NUMBER:
Church, 1012 North Mesa

CITY OR TOWN: El Paso	STATE: Texas	CODE: 048
---------------------------------	------------------------	---------------------

6. REPRESENTATION IN EXISTING SURVEYS

TITLE OF SURVEY:
Historic American Buildings Survey

DATE OF SURVEY: **1936** Federal State County Local

DEPOSITORY FOR SURVEY RECORDS:
Library of Congress

STREET AND NUMBER:
Washington

CITY OR TOWN: Washington	STATE: DC	CODE: 008
------------------------------------	---------------------	---------------------

(See continuation sheet #1)

SEE INSTRUCTIONS

STATE:

COUNTY:

ENTRY NUMBER

DATE

JUL 31 1972

FOR NPS USE ONLY

7. DESCRIPTION

CONDITION	(Check One)					
	<input type="checkbox"/> Excellent	<input checked="" type="checkbox"/> Good	<input type="checkbox"/> Fair	<input type="checkbox"/> Deteriorated	<input type="checkbox"/> Ruins	<input type="checkbox"/> Unexposed
	(Check One)			(Check One)		
	<input checked="" type="checkbox"/> Altered	<input type="checkbox"/> Unaltered	<input type="checkbox"/> Moved	<input checked="" type="checkbox"/> Original Site		

DESCRIBE THE PRESENT AND ORIGINAL (if known) PHYSICAL APPEARANCE

The old Mission de Corpus Christi de la Ysleta, as it stands today, is primarily the result of the 1907 reconstruction after the nave, tower-belfry, and transepts were destroyed by fire. Parts of the original walls withstood the fire, and were utilized in the rebuilding (see attached photo of structure after 1907). Consequently, in its basic size and shape, the mission church is similar in appearance to the eighteenth century mission church as constructed in 1744.

The principal facade has a three-story tower with wooden, late Victorian style architectural decoration. The pre-1907 tower was, according to an 1880 photograph, wider, of burned brick, and four stories high with a masonry, bee-hive shaped dome. The entrance facade in the same photograph shows a roundal window above the door, no fanlight over the door, and two niches in the irregularly shaped gable.

The transept and sacristy have battered walls and a slightly irregular cruciform shape which shows a strong stylistic relationship with the eighteenth century Spanish Colonial architecture of the New Mexico mission field. This exterior rear portion of the mission church contrasts sharply with the 1907 reworking of the main facade.

Interior furnishings, including altars, ceiling rafters and their console supports, and all woodwork are executed in a late classical revival style which dates from the 1907 reconstruction.

SEE INSTRUCTIONS

**NATIONAL REGISTER OF HISTORIC PLACES
INVENTORY - NOMINATION FORM**

(Continuation Sheet) #1

STATE	
Texas	
COUNTY	
El Paso	
FOR NPS USE ONLY	
ENTRY NUMBER	DATE
JUL 31 1972	

(Number all entries)

6. (contd.)

Texas State Historical Survey
1962 State
Texas State Historical Survey Committee
108 W. 15th Street
Austin, Texas 78711

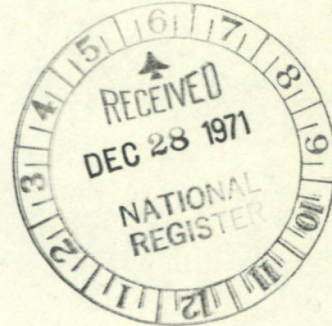

B. SIGNIFICANCE

PERIOD (Check One or More as Appropriate)

- Pre-Columbian | 16th Century | 18th Century | 20th Century
 15th Century | 17th Century | 19th Century

SPECIFIC DATE(S) (If Applicable and Known) 1682, 1744, 1907

AREAS OF SIGNIFICANCE (Check One or More as Appropriate)

- | | | | |
|--|---|--|--|
| <input type="checkbox"/> Aboriginal | <input type="checkbox"/> Education | <input type="checkbox"/> Political | <input type="checkbox"/> Urban Planning |
| <input type="checkbox"/> Prehistoric | <input type="checkbox"/> Engineering | <input type="checkbox"/> Religion/Philosophy | <input type="checkbox"/> Other (Specify) |
| <input checked="" type="checkbox"/> Historic | <input type="checkbox"/> Industry | <input type="checkbox"/> Science | _____ |
| <input type="checkbox"/> Agriculture | <input type="checkbox"/> Invention | <input type="checkbox"/> Sculpture | _____ |
| <input checked="" type="checkbox"/> Architecture | <input type="checkbox"/> Landscape Architecture | <input type="checkbox"/> Social/Humanitarian | _____ |
| <input type="checkbox"/> Art | <input type="checkbox"/> Literature | <input type="checkbox"/> Theater | _____ |
| <input type="checkbox"/> Commerce | <input type="checkbox"/> Military | <input type="checkbox"/> Transportation | _____ |
| <input type="checkbox"/> Communications | <input type="checkbox"/> Music | | |
| <input type="checkbox"/> Conservation | | | |

STATEMENT OF SIGNIFICANCE

SEE INSTRUCTIONS

The Rio Grande Valley south of El Paso del Norte was, in the late seventeenth century, a part of the range lands of the Sumas and Manos Indians. The missionary interest in this land resulted from the forced settlement here in 1680-1682 of New Mexico Indians. A few Pueblo tribes, the Tiguas, Piro, Tano, and Jemez had maintained friendly relations with the Spanish during the revolt, and they, too, were forced to flee the northern Rio Grande Valley.

Ysleta del Sur, named after the original settlement in Ysleta, New Mexico, began as a refugee camp for primarily Tigua Indians. In 1681, 305 more Tiguas from upper Ysleta came to the camp after an abortive attempt to reconquer New Mexico in the same year. In 1684, the Tiguas were formally organized into the village of Sacramento de los Tiguas de Ysleta.

"The first church was made of logs, probably from cottonwood trees which virtually forested the valley at one time. The first priest was Fray Avalo Zavalete. A new mission of Corpus Christi de los Tiguas de Ysleta was officially bestowed upon Fray Joaquin de Hinojosa by newly appointed Governor Vargas in 1691" (Gerado Decorme, Short History of Ysleta Mission).

The Ysleta mission church was erected at its present site in 1744, on what was by then established farmlands (Binion, El Paso Landmarks, p.8). In 1760, Bishop Tamerón of Durango visited the mission and left this account: "Two leagues to the east of Senecú was the mission called Corpus Christi y San Antonio de la Ysleta, which also had a resident missionary. There were eighty-five families of Piro Indians with 491 persons (no Tiguas were mentioned), and eighteen Spanish families with one hundred and thirty-one persons" (Our Catholic Heritage, Volume III. p.235).

"This was on the banks of the river, about five leagues east of Guadalupe (Nuestra Señora de Guadalupe de El Paso, in Juarez). Its church was an exact replica of that at Senecú, being six varas (approximately 33.3 inches = 1 vara) long and five and a half wide, with a transept that measured nine varas" (Ibid).

(See continuation sheet #2)

9. MAJOR BIBLIOGRAPHICAL REFERENCES

Binion, Charles H. 1970. An Introduction to El Paso and Historic Landmarks. El Paso: Texas Western Press.
 Castaneda, Carlos E. 1938. Our Catholic Heritage in Texas, 1519-1936. Vol. III. Austin: Von-Boeckmann Jones.
 Decorme, Gerado. n.d. Short History of Ysleta Mission. (pamphlet).
 Webb, Walter P., ed. 1952. The Handbook of Texas. Vol. I. Austin: Texas Historical Association.

10. GEOGRAPHICAL DATA

LATITUDE AND LONGITUDE COORDINATES DEFINING A RECTANGLE LOCATING THE PROPERTY				O R	LATITUDE AND LONGITUDE COORDINATES DEFINING THE CENTER POINT OF A PROPERTY OF LESS THAN TEN ACRES				
CORNER	LATITUDE		LONGITUDE		LATITUDE		LONGITUDE		
	Degrees	Minutes	Seconds	Degrees	Minutes	Seconds	Degrees	Minutes	Seconds
NW	0	'	"	0	'	"	31°	41'	28"
NE	0	'	"	0	'	"	106°	19'	08"
SE	0	'	"	0	'	"			
SW	0	'	"	0	'	"			

UTM
13/374220
3506760
HL

APPROXIMATE ACREAGE OF NOMINATED PROPERTY: **2 acres**

LIST ALL STATES AND COUNTIES FOR PROPERTIES OVERLAPPING STATE OR COUNTY BOUNDARIES

STATE:	CODE	COUNTY	CODE

SEE INSTRUCTIONS

11. FORM PREPARED BY

NAME AND TITLE: **Wayne Bell, Project Director**
Gary Hume, Architectural Historian

ORGANIZATION: **Texas State Historical Survey Committee** DATE: **6-14-72**

STREET AND NUMBER: **108 W. 15th Street,**

CITY OR TOWN: **Austin** STATE: **Texas** CODE: **048**

12. STATE LIAISON OFFICER CERTIFICATION NATIONAL REGISTER VERIFICATION

As the designated State Liaison Officer for the National Historic Preservation Act of 1966 (Public Law 89-665), I hereby nominate this property for inclusion in the National Register and certify that it has been evaluated according to the criteria and procedures set forth by the National Park Service. The recommended level of significance of this nomination is:

National State Local

Name *Quell Salinas*

Title State Liaison Officer

Date June 29, 1972

I hereby certify that this property is included in the National Register.

Robertan Utley
 Chief, Office of Archeology and Historic Preservation

Date 7/31/72

ATTEST:

Bradford
 Keeper of The National Register

Date 7/19/72

NATIONAL REGISTER OF HISTORIC PLACES
INVENTORY - NOMINATION FORM

(Continuation Sheet) #2

STATE	
Texas	
COUNTY	
El Paso	
FOR NPS USE ONLY	
ENTRY NUMBER	DATE
JUL 31 1972	

(Number all entries)

8. (contd.)

Ysleta, along with Socorro and San Elizario, was originally on the west bank of the Rio Grande. However, on January 12, 1849, a major flood changed the course of the river and cut a new channel which placed the three valley towns on the east or Texas side of the international boundary. Accounts of the effect of the periodic flooding of the Rio Grande are obscure; however, it would appear that such flooding must have damaged the mission.

In 1907, most of the church was destroyed by fire. In an effort to rid the belfry-tower of bats, a sexton placed several buckets of sulphur and other chemicals in the tower overnight. The chemicals ignited during the night and destroyed most of the structure. Only the sacristy remained unscathed. A few of the relics, including the old mission bell and a statue of Christ which had been brought from Spain, were saved. The church was rebuilt almost immediately, utilizing the original sacristy and the remaining walls.

The mission at Ysleta was founded by Franciscans, was later secularized and, since 1881, has been administered by the Jesuit Order. During the mission's long history, it has been named Mission de Corpus Christi de la Ysleta, Mission de San Antonio de la Ysleta, Mission de Nuestra Senora de Monte Carmelo, and Iglesia del Carmen.

The mission, while founded later than the New Mexico missions, is unique in that it has continuously served the Tigua Indian community from its establishment in 1682 to the present. On the west side of the mission plaza is the Ysleta del Sur Pueblo community building, which according to records was established between 1682 and 1690. The headquarters for the Tigua Indian Community also adjoins the mission plaza.

The Tiguas are a displaced branch of the Tiwa-speaking Pueblo Indians of central New Mexico. The Tiwa's strong, ingrained spirit of survival and retention of ancient culture could not be better illustrated than by the Tiguas, who still exist today as an intact group of Indians with many families of pure Indian strain living in the small community of Ysleta in the city of El Paso.

The Tiguas live in almost complete withdrawal from modern day civilization, and continue to practice their ancient customs. Each year they faithfully perform their Indian ritual dancing in the plaza in front of the Ysleta Mission church which their forebearers constructed, as wards of the missionaries nearly three hundred years ago. The Indians continue to maintain the tribal civil organization including the office of "casique" or

(see continuation sheet #3)

**NATIONAL REGISTER OF HISTORIC PLACES
INVENTORY - NOMINATION FORM**

(Continuation Sheet) #3

STATE	
Texas	
COUNTY	
El Paso	
FOR NPS USE ONLY	
ENTRY NUMBER	DATE
JUL 31 1972	

(Number all entries)

8. (contd. 2)

chief of the Tiguas, given to them under Spanish authority. Their dances, Indian chants and few remaining words of the Tigua language identify their unique cultural heritage.

Recorded Texas Historic Landmark, 1962.

NAME OF PROPERTY

YSLETA MISSION

TEX.

The attached National Register Inventory-Nomination form is being returned to your office for clarification of the information indicated below.

1. Name.

2. Location.

3. Classification.

4. Owner of Property.

5. Location of Legal Description.

6. Representation in Existing Surveys.

7. Description. IN VIEW OF THE EXTENSIVE REMODELING OF 1907, OUR STAFF WOULD LIKE TO SEE THE 1880 PHOTOGRAPH MENTIONED. IT WOULD ALSO APPEAR THAT "ALTERED" RATHER THAN "UNALTERED" IS APPROPRIATE.

8. Statement of Significance. (Possibly the plan is unaltered?) Rms

9. Bibliography. I should think the religious & social aspects deserve identification - and may perhaps be more significant than architecture. Rms

10. Geographical Data.

a. Longitude and Latitude Coordinates.

b. Acreage.

11. Form Prepared By.

12. Certification.

Photographic Coverage.

Map Coverage.

Other.

Clarification or correction of the above items must be made prior to the initiation of our professional review. Correction of these technical errors does not necessarily insure that the nomination will then satisfy National Register criteria in full.

Thank you for your attention to the above items checked.

SIGNED: R. J. Muller

U.S. 80
Ysleta
El Paso

El Paso
72001360
STATE TEX.

PROPERTY Ysleta Mission

RECEIPT 12/28/71 YES NO NUMBER REGISTER: JUL 31 1972

TA PAGE _____
OTO (S) _____
OTO DESCRIPTION (S) _____
P (S) _____
P DESCRIPTION (S) _____
GGED _____
KNOWLEDGE 12/28/71

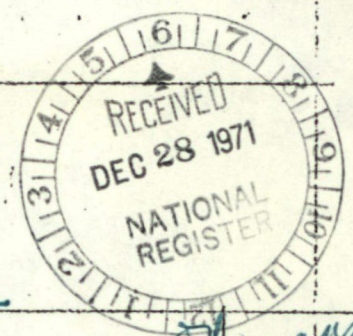

one picture is too small!
Tech [redacted] jlj 2/3/72

OK Means 7/19/72
Okay Sales 4/1/72

CT I'd like to see that 1880 photo. Send to me. This is to be altered to be considered as anything except the 1907 church - but I suppose it's OK
Chambers 2-11-72

OK 55B for w.m. 7/19/72

EDITOR OK Manuscript 2/15/72

MAN PROCESSING, EDITOR Before approving this we should get the 1880 photo, and they should be required to change the "unaltered" to "altered." (otherwise list as)
HABS CDA 3/7/72
Registry Entry 9-5-72 Annual Edition Entry _____

AUG 1972 Card AUG 1972

S: sent back 3/21/72 WORKING NUMBER 12.28.71.4

7 1880 photo + clarify "altered/unaltered"
Mullen sug: emphasize religious + social aspects as more imp't than architecture
Richard C. White



NPS Number

July 31, 1972

①

Title:

Ysleta Mission

Loc.

El Paso Cty, Texas

Main altar

PROPERTY OF THE NATIONAL REGISTER

Texas

**NATIONAL REGISTER OF HISTORIC PLACES
PROPERTY PHOTOGRAPH FORM**

COUNTY

El Paso
FOR NPS USE ONLY

ENTRY NUMBER

DATE

JUL 31 1972

SEE INSTRUCTIONS

(Type all entries - attach to or enclose with photograph)

1. NAME

COMMON:

Ysleta Mission

AND/OR HISTORIC:

Corpus Christi de la Ysleta

2. LOCATION

STREET AND NUMBER:

US highway 80

CITY OR TOWN:

Ysleta

STATE:

Texas

CODE

048

COUNTY:

El Paso

CODE

141

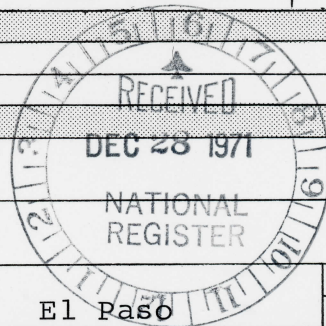

3. PHOTO REFERENCE

PHOTO CREDIT:

Historic American Buildings Survey

DATE OF PHOTO:

1936

NEGATIVE FILED AT:

Texas State Historical Survey Committee
108 W. 15th Street, Austin, Texas 78711

4. IDENTIFICATION

DESCRIBE VIEW, DIRECTION, ETC.

Main altar

①



PS Number July 31, 1972

Title: Ysleta Mission

oc. El Paso City, Texas
(South) main facade
from the plaza.

PROPERTY OF THE NATIONAL REGISTER

UNITED STATES DEPARTMENT OF THE INTERIOR
NATIONAL PARK SERVICE

NATIONAL REGISTER OF HISTORIC PLACES
PROPERTY PHOTOGRAPH FORM

(Type all entries - attach to or enclose with photograph)

STATE Texas	
COUNTY El Paso	
FOR NPS USE ONLY	
ENTRY NUMBER	DATE
	JUL 31 1972

SEE INSTRUCTIONS

1. NAME			
COMMON:		Ysleta Mission	
AND/OR HISTORIC:		Corpus Christi de la Ysleta	
2. LOCATION			
STREET AND NUMBER:			
US highway 80			
CITY OR TOWN:			
Ysleta			
STATE:		CODE	COUNTY:
Texas		048	El Paso
			CODE
			141
3. PHOTO REFERENCE			
PHOTO CREDIT: Texas State Historical Survey Committee			
DATE OF PHOTO: Fall, 1971			
NEGATIVE FILED AT: Texas State Historical Survey Committee			
108 W. 15th Street, Austin, Texas 78711			
4. IDENTIFICATION			
DESCRIBE VIEW, DIRECTION, ETC.			
(2) (South) main facade from the plaza			

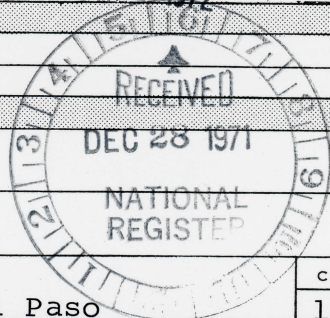

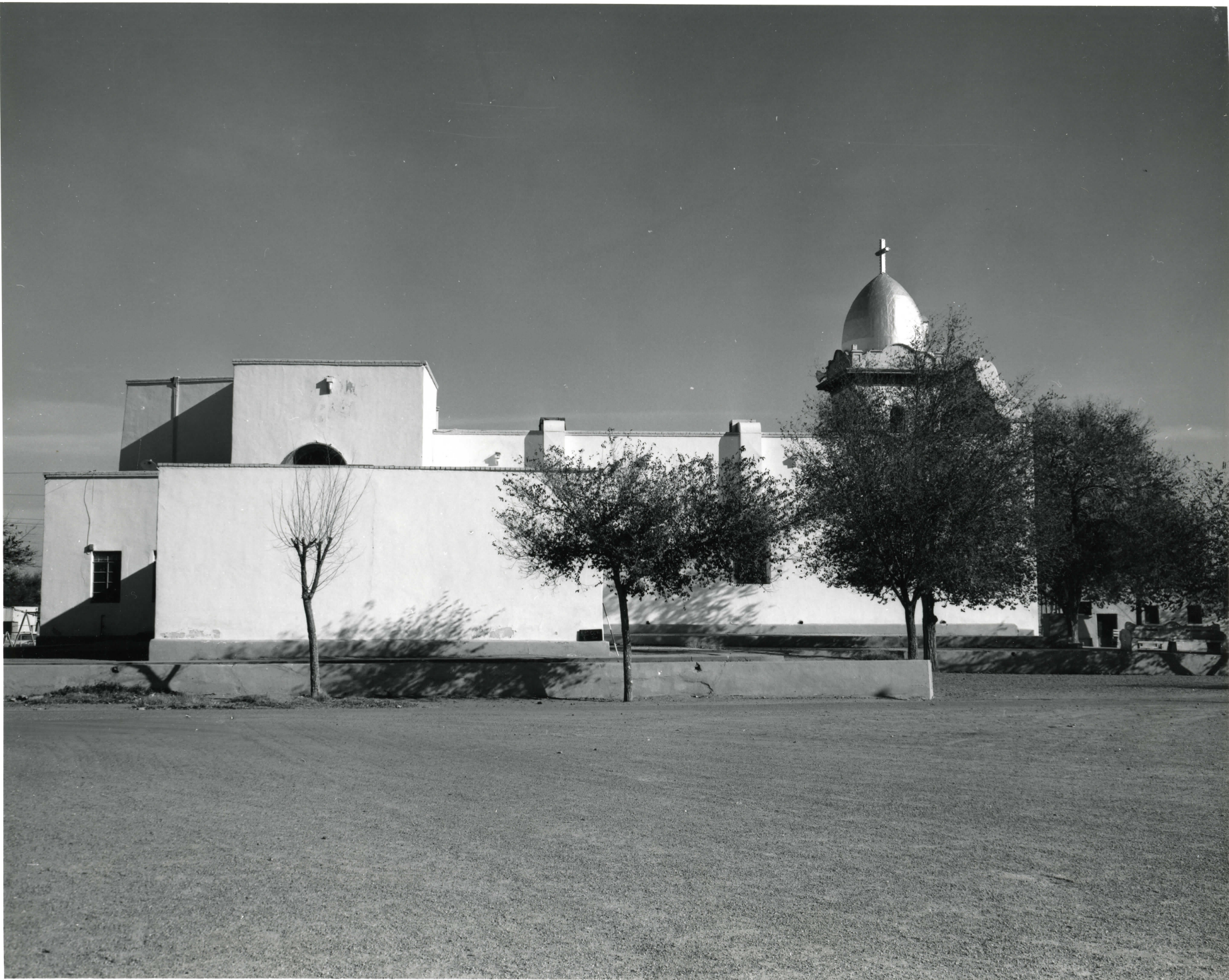

3

NPS Number

July 31, 1972

Title:

Ysleta Mission

Loc.

El Paso City Texas

West facade

PROPERTY OF THE NATIONAL REGISTER

NATIONAL REGISTER OF HISTORIC PLACES
PROPERTY PHOTOGRAPH FORM

(Type all entries - attach to or enclose with photograph)

STATE Texas	
COUNTY El Paso	
FOR NPS USE ONLY	
ENTRY NUMBER	DATE
	JUL 31 1972

SEE INSTRUCTIONS

1. NAME			
COMMON:		Ysleta Mission	
AND/OR HISTORIC:		Corpus Christi de la Ysleta	
2. LOCATION			
STREET AND NUMBER:			
US highway 80			
CITY OR TOWN:			
Ysleta			
STATE:		CODE	COUNTY:
Texas		048	El Paso
			CODE
			141
3. PHOTO REFERENCE			
PHOTO CREDIT: Texas State Historical Survey Committee			
DATE OF PHOTO: Fall, 1971			
NEGATIVE FILED AT: Texas State Historical Survey Committee			
108 W. 15th Street, Austin, Texas 78711			
4. IDENTIFICATION			
DESCRIBE VIEW, DIRECTION, ETC.			
<p>③</p> <p style="text-align: center;">West facade</p>			

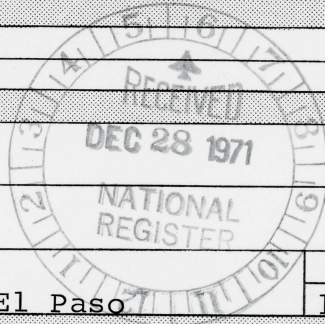



NPS Number

July 31, 1972

(4)

Title:

Ysleta Mission

at:

El Paso City, Texas

East facade showing transept.

PROPERTY OF THE NATIONAL REGISTER

UNITED STATES DEPARTMENT OF THE INTERIOR
NATIONAL PARK SERVICE

NATIONAL REGISTER OF HISTORIC PLACES
PROPERTY PHOTOGRAPH FORM

(Type all entries - attach to or enclose with photograph)

STATE Texas	
COUNTY El Paso	
FOR NPS USE ONLY	
ENTRY NUMBER	DATE
JUL 31 1972	

SEE INSTRUCTIONS

1. NAME

COMMON: Ysleta Mission
AND/OR HISTORIC: Corpus Christi de la Ysleta

2. LOCATION

STREET AND NUMBER:
US highway 80

CITY OR TOWN:
Ysleta

STATE: Texas	CODE 048	COUNTY: El Paso	CODE 141
-----------------	-------------	--------------------	-------------

3. PHOTO REFERENCE

PHOTO CREDIT: Texas State Historical Survey Committee

DATE OF PHOTO: Fall, 1971

NEGATIVE FILED AT: Texas State Historical Survey Committee
108 W. 15th Street, Austin, Texas 78711

4. IDENTIFICATION

DESCRIBE VIEW, DIRECTION, ETC.

④ East facade showing transept

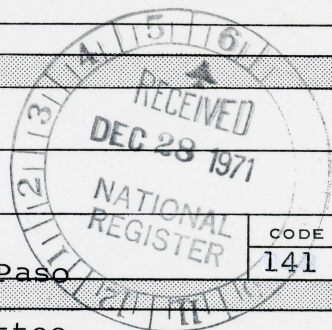



STREET IN FRONT OF THE CHURCH

(5)

NPS Number July 31, 1972

Title: Ypelta Mission

Loc. El Paso City, Texas
Caption in Calleros:
the Mother Mission State:

"Ruined walls of the
Mission. While it was
being rebuilt, services
were held in the sacristy
which was the only part
of the building not damaged
by the 1907 fire."

TITLE: Ypelta Mission - Photo of ruined walls,
damaged by the 1907 fire

PICTURE NO. 71-361

in the UNIVERSITY OF TEXAS
INSTITUTE OF TEXAN CULTURES
P. O. BOX 1226
SAN ANTONIO, TEXAS 78206

BEFORE PUBLISHING THIS PHOTOGRAPH

OBTAIN PERMISSION FROM

Cleofas Calleros Collection,
El Paso Public Library, El Paso, Texas

PROPERTY OF THE NATIONAL REGISTER

date: approximately 1908

View from the west (?)

Caption in Calleros' The Mother Mission states,

"Ruined walls of the Mission. While it was being rebuilt, services were held in the Sacristy, which was the only part of the building not damaged by the 1907 fire."

NATIONAL REGISTER OF HISTORIC PLACES
PROPERTY PHOTOGRAPH FORM

(Type all entries - attach to or enclose with photograph)

STATE Texas	
COUNTY El Paso	
FOR NPS USE ONLY	
ENTRY NUMBER	DATE
	JUL 31 1972

SEE INSTRUCTIONS

1. NAME

COMMON: Ysleta Mission
AND/OR HISTORIC: Mission de Corpus Christi de la Ysleta

2. LOCATION

STREET AND NUMBER:
US Highway 80

CITY OR TOWN:
Ysleta

STATE: Texas	CODE 048	COUNTY: El Paso	CODE 141
-----------------	-------------	--------------------	-------------

3. PHOTO REFERENCE

PHOTO CREDIT: Cleofas Calleros Collection
DATE OF PHOTO: 1908
NEGATIVE FILED AT: El Paso Public Library
El Paso, Texas

4. IDENTIFICATION

DESCRIBE VIEW, DIRECTION, ETC.
(5) Caption in Calleros' The Mother Mission states: "Ruined walls of the Mission. While it was being rebuilt, services were held in the Sacristy which was the only part of the building not damaged by the 1907 fire."

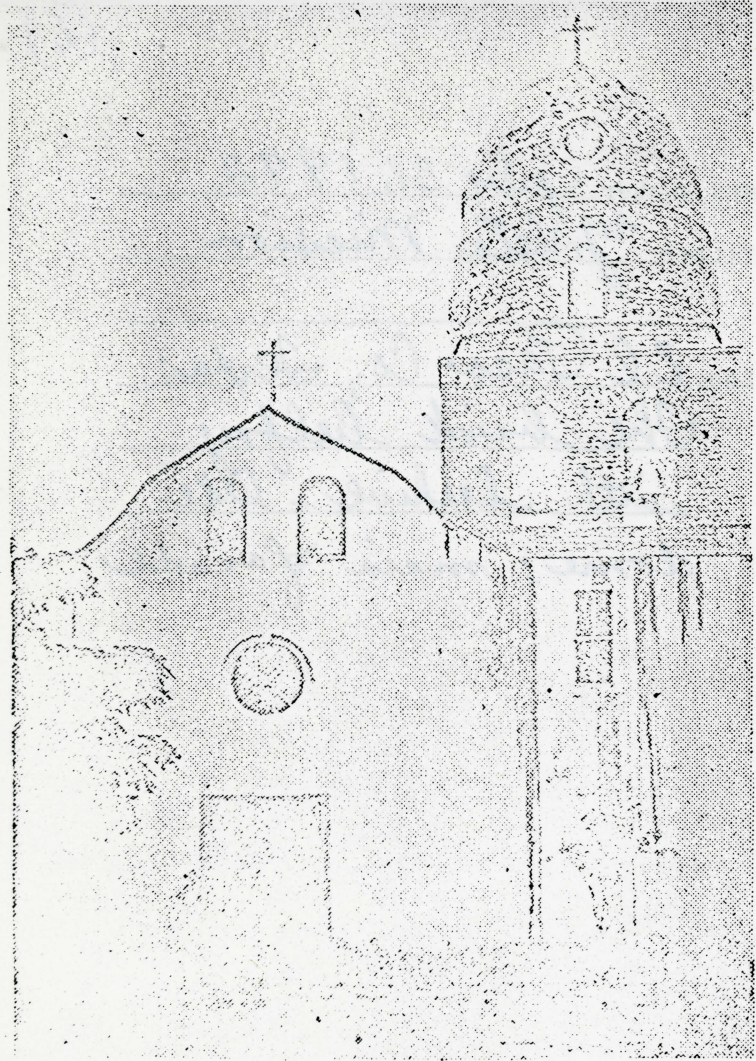

Earliest available photograph of the Mission, taken about 1880.

(1.)

NPS Number July 31, 1972

Title: Ysleta Mission

Loc. El Paso Co., Texas

The brick belfry
with beehive-like

dome; main facade

UNITED STATES DEPARTMENT OF THE INTERIOR
NATIONAL PARK SERVICE

NATIONAL REGISTER OF HISTORIC PLACES

PROPERTY PHOTOGRAPH FORM

(Type all entries - attach to or enclose with photograph)

STATE Texas	
COUNTY El Paso	
FOR NPS USE ONLY	
ENTRY NUMBER	DATE
JUL 31 1972	

SEE INSTRUCTIONS

1. NAME

COMMON: Ysleta Mission
AND/OR HISTORIC: Corpus Christi de la Ysleta

2. LOCATION

STREET AND NUMBER:
US Highway 80

CITY OR TOWN:
Ysleta

STATE: Texas	CODE 048	COUNTY: El Paso	CODE 141
-----------------	-------------	--------------------	-------------

3. PHOTO REFERENCE

PHOTO CREDIT: Cleofas Calleros Collection
DATE OF PHOTO: About 1880
NEGATIVE FILED AT: El Paso Public Library
El Paso, Texas (Photo unavailable for reproduction)

4. IDENTIFICATION

DESCRIBE VIEW, DIRECTION, ETC.
The brick belfry with beehive-like dome was constructed between 1860 and 1880. South or main facade.

(1.)

Xerox of 1880 photo of Ysleta Mission

(original unavailable for reproduction)

The brick helpy with beehive-like dome
was constructed between 1860 and 1880.



YSLETA MISSION ABOUT 1860

(2.)

NPS Number

July 31, 1972

Title:

Ysleta Mission

Loc.

El Paso Co., Texas

About 1860. South

of main facade

PROPERTY OF THE NATIONAL REGISTER

UNITED STATES DEPARTMENT OF THE INTERIOR
NATIONAL PARK SERVICE

NATIONAL REGISTER OF HISTORIC PLACES
PROPERTY PHOTOGRAPH FORM

(Type all entries - attach to or enclose with photograph)

STATE Texas	
COUNTY El Paso	
FOR NPS USE ONLY	
ENTRY NUMBER JUL 31 1972	DATE

SEE INSTRUCTIONS

1. NAME

COMMON:

X Ysleta Mission

AND/OR HISTORIC:

Corpus Christi de la Ysleta

2. LOCATION

STREET AND NUMBER:

US highway 80

CITY OR TOWN:

Ysleta

STATE:

Texas

CODE

048

COUNTY:

El Paso

CODE

141

3. PHOTO REFERENCE

PHOTO CREDIT: Cleofas Calleros Collection

DATE OF PHOTO: Drawing made about 1860

NEGATIVE FILED AT: El Paso Public Library

El Paso, Texas

4. IDENTIFICATION

DESCRIBE VIEW, DIRECTION, ETC.

Ysleta Mission about 1860. South or main facade.

(2.)

UNITED STATES DEPARTMENT OF THE INTERIOR
NATIONAL PARK SERVICE

NATIONAL REGISTER OF HISTORIC PLACES
PROPERTY MAP FORM

(Type all entries - attach to or enclose with map)

STATE	Texas	
COUNTY	El Paso	
FOR NPS USE ONLY		
ENTRY NUMBER	DATE	
JUL 31 1972	11 5 1971	

SEE INSTRUCTIONS

1. NAME

COMMON: Ysleta Mission
AND/OR HISTORIC: Corpus Christi de la Ysleta

2. LOCATION

STREET AND NUMBER:
US highway 80
CITY OR TOWN:
Ysleta

STATE:	CODE	COUNTY:	CODE
Texas	048	El Paso	141

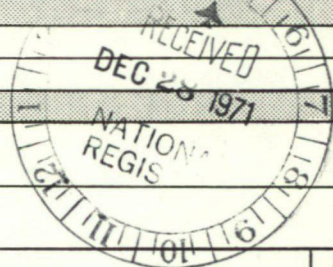

3. MAP REFERENCE

SOURCE: United States Department of the Interior Geol. Survey
SCALE: 1:24000
DATE: 1955, 1967 (photorevised)

4. REQUIREMENTS

TO BE INCLUDED ON ALL MAPS

1. Property boundaries where required.
2. North arrow.
3. Latitude and longitude reference.

Texas Map Reference #3106-424
Ysleta, Texas

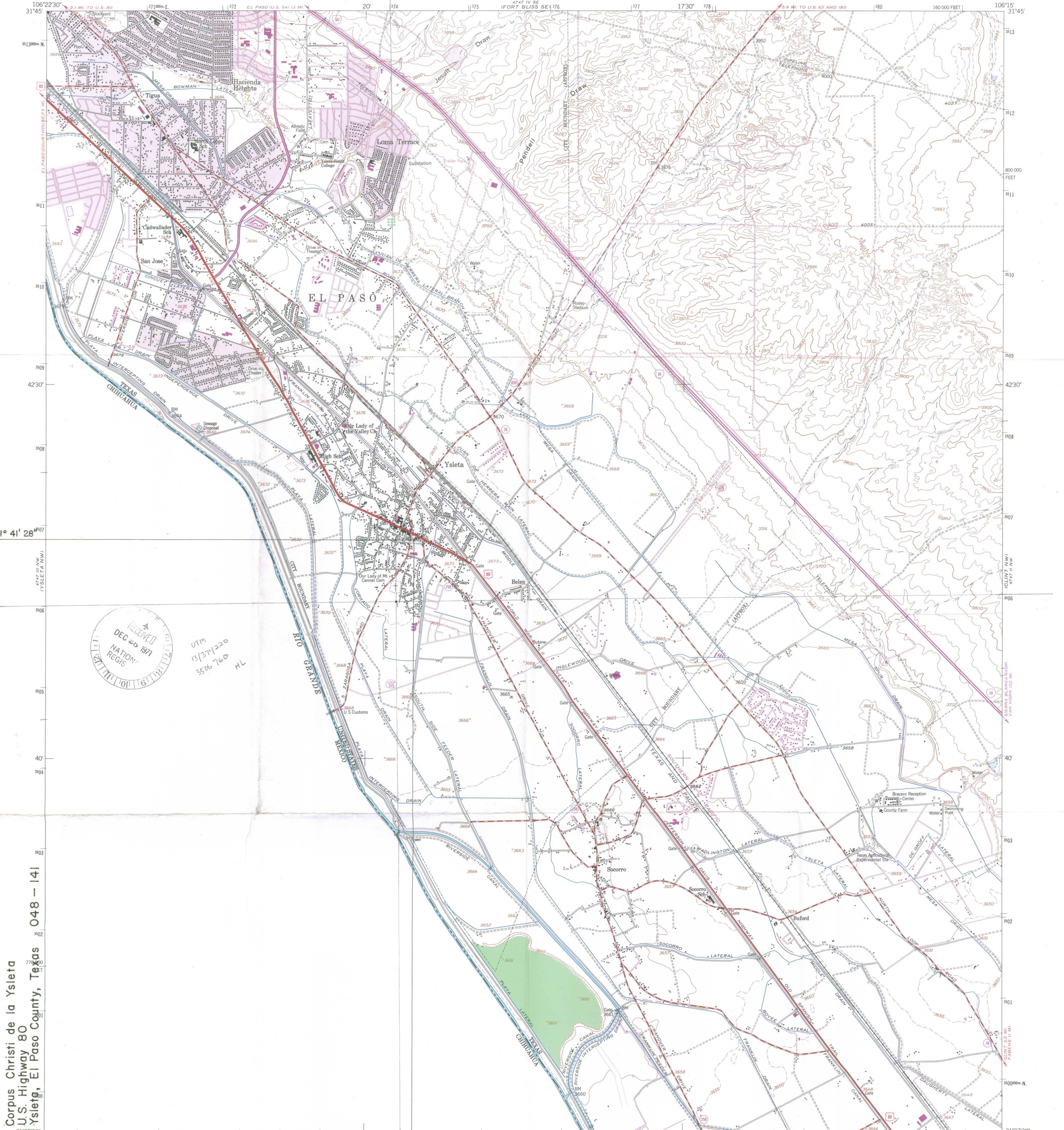

Corpus Christi de la Ysleta
U.S. Highway 80
Ysleta, El Paso County, Texas 048 - 141

Mapped by the Army Map Service
Published for civil use by the Geological Survey
Control by USGS, USC&GS, and USCE
Topography from aerial photographs by photogrammetric methods
Aerial photographs taken 1954. Photography field annotated 1955
Polyconic projection. 1927 North American datum
10,000-foot grid based on Texas coordinate system,
central zone
1000-meter Universal Transverse Mercator grid ticks,
zone 13, shown in blue
Revisions shown in purple compiled by the Geological Survey from
aerial photographs taken 1967. This information not field checked

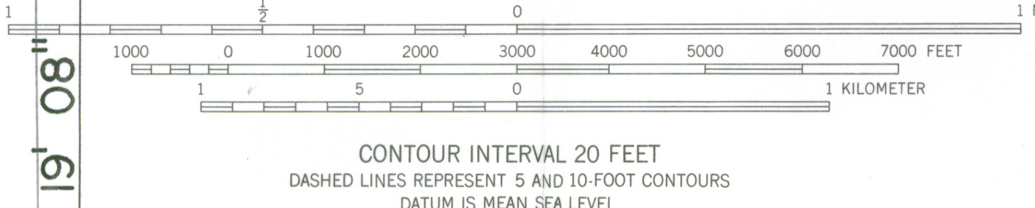
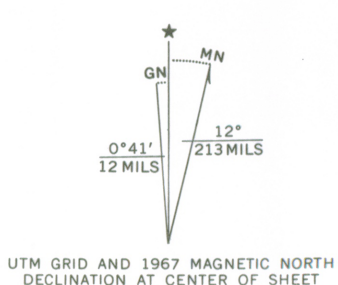

ROAD CLASSIFICATION

Heavy-duty	Light-duty
Medium-duty	Unimproved dirt
Interstate Route	U.S. Route
	Slate Route

YSLETA, TEX.
3106 424
1955
PHOTOREVISED 1967
AMS 4747 III NE-SERIES V882

MAR 21 1968

THIS MAP COMPLIES WITH NATIONAL MAP ACCURACY STANDARDS
FOR SALE BY U.S. GEOLOGICAL SURVEY, DENVER, COLORADO 80225, OR WASHINGTON, D.C. 20242
A FOLDER DESCRIBING TOPOGRAPHIC MAPS AND SYMBOLS IS AVAILABLE ON REQUEST

ENTRIES IN THE NATIONAL REGISTER

STATE TEXAS

Date Entered JUL 31 1972

Name

Location

Ysleta Mission

Ysleta
El Paso County

Roma Historic District

Roma
Starr County

Also Notified

Hon. John G. Tower
Hon. Lloyd M. Bentsen, Jr.
Hon. Richard C. White
Hon. Eligio de la Garza
Director, Southwest Region

State Liaison Officer
Mr. Truett Latimer
Executive Director
Texas State Historical Survey
Committee
P. O. Box 12276, Capitol Station
Austin, Texas 78711

HR

NRowland:bc 8-1-72