

UNITED STATES DEPARTMENT OF THE INTERIOR  
NATIONAL PARK SERVICE

DATA SHEET

FOR NPS USE ONLY  
RECEIVED APR 01 1975  
DATE ENTERED MAY 21 1975

NATIONAL REGISTER OF HISTORIC PLACES  
INVENTORY -- NOMINATION FORM

SEE INSTRUCTIONS IN HOW TO COMPLETE NATIONAL REGISTER FORMS  
TYPE ALL ENTRIES -- COMPLETE APPLICABLE SECTIONS

1 NAME

HISTORIC

AND/OR COMMON

The Gonzales County Jail

2 LOCATION

STREET & NUMBER

The courthouse square, on St. Lawrence Street

\_\_NOT FOR PUBLICATION

CITY, TOWN

Gonzales

\_\_ VICINITY OF

CONGRESSIONAL DISTRICT

STATE

Texas

CODE

042

COUNTY

Gonzales

CODE

177

3 CLASSIFICATION

CATEGORY	OWNERSHIP	STATUS	PRESENT USE	
<input type="checkbox"/> DISTRICT	<input checked="" type="checkbox"/> PUBLIC	<input checked="" type="checkbox"/> OCCUPIED	<input type="checkbox"/> AGRICULTURE	<input type="checkbox"/> MUSEUM
<input checked="" type="checkbox"/> BUILDING(S)	<input type="checkbox"/> PRIVATE	<input type="checkbox"/> UNOCCUPIED	<input type="checkbox"/> COMMERCIAL	<input type="checkbox"/> PARK
<input type="checkbox"/> STRUCTURE	<input type="checkbox"/> BOTH	<input type="checkbox"/> WORK IN PROGRESS	<input type="checkbox"/> EDUCATIONAL	<input type="checkbox"/> PRIVATE RESIDENCE
<input type="checkbox"/> SITE	<input checked="" type="checkbox"/> PUBLIC ACQUISITION	<input checked="" type="checkbox"/> ACCESSIBLE	<input type="checkbox"/> ENTERTAINMENT	<input type="checkbox"/> RELIGIOUS
<input type="checkbox"/> OBJECT	<input type="checkbox"/> IN PROCESS	<input type="checkbox"/> YES: RESTRICTED	<input checked="" type="checkbox"/> GOVERNMENT	<input type="checkbox"/> SCIENTIFIC
	<input type="checkbox"/> BEING CONSIDERED	<input checked="" type="checkbox"/> YES: UNRESTRICTED	<input type="checkbox"/> INDUSTRIAL	<input type="checkbox"/> TRANSPORTATION
		<input type="checkbox"/> NO	<input type="checkbox"/> MILITARY	<input type="checkbox"/> OTHER Jail

4 OWNER OF PROPERTY

NAME

City of Gonzales

STREET & NUMBER

820 St. Joseph Street

CITY, TOWN

Gonzales

\_\_ VICINITY OF

STATE

Texas

5 LOCATION OF LEGAL DESCRIPTION

COURTHOUSE,  
REGISTRY OF DEEDS, ETC.

Gonzales City Hall

STREET & NUMBER

820 St. Joseph Street

CITY, TOWN

Gonzales

STATE

Texas

6 REPRESENTATION IN EXISTING SURVEYS

TITLE

Texas State Historical Survey

DATE

1966

\_\_ FEDERAL  STATE \_\_ COUNTY \_\_ LOCAL

DEPOSITORY FOR  
SURVEY RECORDS

Texas Historical Commission

CITY, TOWN

Austin Box 12276, Capitol Station

STATE

Texas

7 DESCRIPTION

CONDITION

EXCELLENT  
 GOOD  
 FAIR

DETERIORATED  
 RUINS  
 UNEXPOSED

CHECK ONE

UNALTERED  
 ALTERED

CHECK ONE

ORIGINAL SITE  
 MOVED DATE \_\_\_\_\_

DESCRIBE THE PRESENT AND ORIGINAL (IF KNOWN) PHYSICAL APPEARANCE

The Gonzales County Jail is a three-story, tan brick, flat-roofed structure of cruciform plan. The southwest short arm of the cross contains the main entrance in a set-back bay. All of the trim is of tan brick.

A wide belt course divides the first story from the upper two stories, which are treated as a unit. The building has a heavy entablature with dentils, and is finished with a brick cornice and solid parapet. Wide brick quoins delineate the corners and inset brick panels are used to mark the division of the second and third stories. There is a paneled end chimney on each of the long arms.

The windows are grouped in sets of four on the long arms of the cross, and in twos on the front and back wings. Most of the fenestrations have brick hoodmolds, some as pediments, and some segmentally arched or round arched with fan motif and keystone. The upper windows of the long wings of the building have straight lintels. There are rectangular eyebrow windows at the attic level.

A two-story space is located in the interior of the northeast arm where the gallows were once located. All that remains of the gallows is a whole in the ceiling from which the noose was once dropped. Free-standing steel cell blocks on the second and third levels allowed for segregation of prisoners, according to sex and severity of crime.

# 8 SIGNIFICANCE

PERIOD	AREAS OF SIGNIFICANCE -- CHECK AND JUSTIFY BELOW			
<input type="checkbox"/> PREHISTORIC	<input type="checkbox"/> ARCHEOLOGY-PREHISTORIC	<input type="checkbox"/> COMMUNITY PLANNING	<input type="checkbox"/> LANDSCAPE ARCHITECTURE	<input type="checkbox"/> RELIGION
<input type="checkbox"/> 1400-1499	<input type="checkbox"/> ARCHEOLOGY-HISTORIC	<input type="checkbox"/> CONSERVATION	<input type="checkbox"/> LAW	<input type="checkbox"/> SCIENCE
<input type="checkbox"/> 1500-1599	<input type="checkbox"/> AGRICULTURE	<input type="checkbox"/> ECONOMICS	<input type="checkbox"/> LITERATURE	<input type="checkbox"/> SCULPTURE
<input type="checkbox"/> 1600-1699	<input checked="" type="checkbox"/> ARCHITECTURE	<input type="checkbox"/> EDUCATION	<input type="checkbox"/> MILITARY	<input type="checkbox"/> SOCIAL/HUMANITARIAN
<input type="checkbox"/> 1700-1799	<input type="checkbox"/> ART	<input type="checkbox"/> ENGINEERING	<input type="checkbox"/> MUSIC	<input type="checkbox"/> THEATER
<input checked="" type="checkbox"/> 1800-1899	<input type="checkbox"/> COMMERCE	<input type="checkbox"/> EXPLORATION/SETTLEMENT	<input type="checkbox"/> PHILOSOPHY	<input type="checkbox"/> TRANSPORTATION
<input type="checkbox"/> 1900-	<input type="checkbox"/> COMMUNICATIONS	<input type="checkbox"/> INDUSTRY	<input type="checkbox"/> POLITICS/GOVERNMENT	<input type="checkbox"/> OTHER (SPECIFY)
		<input type="checkbox"/> INVENTION		

SPECIFIC DATES 1887

BUILDER/ARCHITECT Henry Kane/Eugene T. Heiner

## STATEMENT OF SIGNIFICANCE

The Gonzales County Jail, built in 1887, replaced the first jail which was removed in 1885 after 40 years of debate over the need for a new building. The jail has served in its original capacity as a prisoner lock-up on the upper stories, and sheriff and jailer's offices on the first floor since its beginning, but a new County Jail is under construction immediately to the south of the present jail. Because of a lack of heating, cooling, and sanitary facilities, the antiquated jail is limited to temporary detention in its use as a lock-up. Most offenders must be taken to nearby Seguin jail until the new jail is completed.

Gonzales, previous to becoming the county seat of Gonzales County in 1836, was the capital of Empresario Green DeWitt's colony from 1825 to 1836. Major James Kerr, acting for Empresario DeWitt, designed the town in forty-nine blocks with seven public squares forming the shape of a Maltese Cross. The square on which the Jail and Courthouse (see National Register submission for Gonzales County Courthouse, July 10, 1970) are located is the hub of the cross.

The County Commissioners' Court, in 1885, hired Eugene T. Heiner as architect and Henry Kane as contractor to construct the jail. Kane made the bricks for the building at his kiln on the Guadalupe River. The completed structure cost \$21,660.20 and was accepted by the County Court on January 28, 1887. It included a gallows, removed in 1951; an underground passage which connected the jail and the courthouse, intended for the transporting of prisoners; and a top floor, built to hold women.

## 9 MAJOR BIBLIOGRAPHICAL REFERENCES

King, Mrs. Rufus, conversation with and personal newspaper files of, Gonzales, June 11, 1970. (member of Gonzales County Historical Survey Committee) By Roxanne Williamson, Architectural Historian.

## 10 GEOGRAPHICAL DATA

ACREAGE OF NOMINATED PROPERTY town square - 2 acres

UTM REFERENCES

A	1,4	65,0	08,0	32	6,4	3,2,5	B					
	ZONE	EASTING		NORTHING				ZONE	EASTING	NORTHING		
C							D					

VERBAL BOUNDARY DESCRIPTION

LIST ALL STATES AND COUNTIES FOR PROPERTIES OVERLAPPING STATE OR COUNTY BOUNDARIES

STATE	CODE	COUNTY	CODE
STATE	CODE	COUNTY	CODE

## 11 FORM PREPARED BY

NAME / TITLE

Joe R. Williams, Project Director  
Mike Yancey, Survey Consultant

ORGANIZATION

Texas Historical Commission

DATE

3/18/75

STREET & NUMBER

P. O. Box 12276, Capitol Station

TELEPHONE

512/475-3094

CITY OR TOWN

Austin

STATE

Texas 78711

## 12 STATE HISTORIC PRESERVATION OFFICER CERTIFICATION

THE EVALUATED SIGNIFICANCE OF THIS PROPERTY WITHIN THE STATE IS:

NATIONAL

STATE

LOCAL

As the designated State Historic Preservation Officer for the National Historic Preservation Act of 1966 (Public Law 89-665), I hereby nominate this property for inclusion in the National Register and certify that it has been evaluated according to the criteria and procedures set forth by the National Park Service.

TITLE Executive Director; State Historic Preservation Off. DATE 3/28/75

FOR NPS USE ONLY

I HEREBY CERTIFY THAT THIS PROPERTY IS INCLUDED IN THE NATIONAL REGISTER

DATE MAY 21 1975

DIRECTOR, OFFICE OF ARCHEOLOGY AND HISTORIC PRESERVATION

DATE 5/20/75

ATTEST:

KEEPER OF THE NATIONAL REGISTER

UNITED STATES DEPARTMENT OF THE INTERIOR  
NATIONAL PARK SERVICE

**NATIONAL REGISTER OF HISTORIC PLACES  
INVENTORY -- NOMINATION FORM**

FOR NPS USE ONLY

RECEIVED

DATE ENTERED

MAY 21 1975

CONTINUATION SHEET

ITEM NUMBER 8

PAGE 1

Characterized by the formal composition that was considered so essential in the nineteenth century, the Gonzales County Jail is noteworthy for its integral decorative details of the openings and cornice and its cruciform plan. Brick is used in relief to define transverse and round arches over the openings and to form the stringcourse around the building. Providing additional interest, the ornament of the cornice is used skillfully to relieve the austerity of the plain walls.



UNITED STATES DEPARTMENT OF THE INTERIOR  
NATIONAL PARK SERVICE

FOR NPS USE ONLY

RECEIVED SEP 30 1975

DATE ENTERED

NOV 20 1975

**NATIONAL REGISTER OF HISTORIC PLACES  
INVENTORY -- NOMINATION FORM**

CONTINUATION SHEET

ITEM NUMBER 9

PAGE 1

Books: Polk, R. L., Denison City Directory, Denison, 1880-1925.

Newspapers: The Sunday Gazetteer, April 1883-1886, April 1903-1906.

Pamphlets: "Denison Texas Centennial 1872-1972," by Lester Maurer,  
Denison, 1972.

"Industrial Denison," by Frank C. Robinson, 1900.

Abstracts: Abstract of Title - Lots 1,2,&3 of Block 24, compiled by  
H. Tone, Denison.

People interviewed:

Mrs. J. K. Megginson, 411 West Sears, Denison, May, 1975.

Mr. Frank McCune, 101 East Walker, Denison, May, 1975.

Miss Eugenia DuBois, 400 West Morton, Denison, May, 1975.

Mr. Bryan Steen, 215 West Sears, Denison.

Mrs. Mary Marsico, 109 West Sears, Denison, May, 1975.

75001985

Property ~~Sta~~ *Gonzales County Jail*

State *Texas*

Working Number *4.1.75.554*

*Gonzales*

**TECHNICAL**

Photos *3*

Maps *1*

*New ~~is~~ statement of significance is brief, but..*

**CONTROL**

*OK pl 4.2.75*

**HISTORIAN**

*Accept  
W.R. Cuce  
4/24/75*

**ARCHITECTURAL HISTORIAN**

*Arch. significance is not supported in Section 8. Call for cont. sheet.*

*Forthcoming 4/3/75  
talked to Marie London  
~~was~~ on. 4/9/75*

*ACCEPT*

*H. W. J. and 4/3/75*

**ARCHEOLOGIST**

**OTHER**

**HAER**

Inventory \_\_\_\_\_

Review \_\_\_\_\_

**REVIEW UNIT CHIEF**

*Accept  
Cole  
5/9/75*

**BRANCH CHIEF**

*accept  
H. W. J.  
5.19.75*

**KEEPER**

*[Signature]*

*5/20/75*

National Register Write-up \_\_\_\_\_

Send-back \_\_\_\_\_

Entered *MAY 21 1975*

Federal Register Entry *7-1-75*

Re-submit \_\_\_\_\_

INT:2106-74

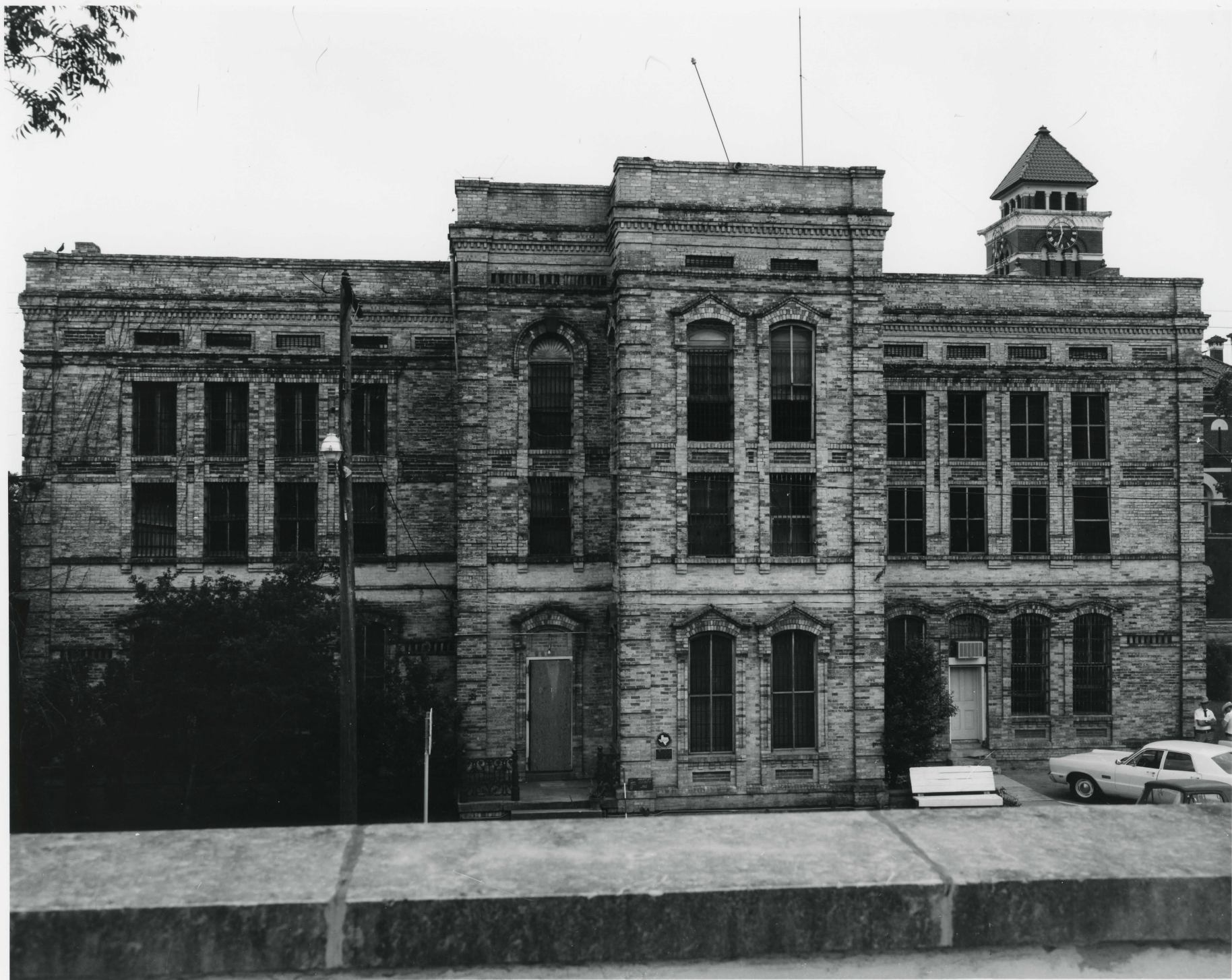



UNITED STATES DEPARTMENT OF THE INTERIOR  
NATIONAL PARK SERVICE

NATIONAL REGISTER OF HISTORIC PLACES  
PROPERTY PHOTOGRAPH FORM

FOR NPS USE ONLY

RECEIVED APR 01 1975

DATE ENTERED MAY 21 1975

SEE INSTRUCTIONS IN *HOW TO COMPLETE NATIONAL REGISTER FORMS*  
TYPE ALL ENTRIES ENCLOSE WITH PHOTOGRAPH

**1** NAME

HISTORIC Gonzales County Jail

AND/OR COMMON

**2** LOCATION

CITY, TOWN Gonzales VICINITY OF COUNTY Gonzales STATE Texas

**3** PHOTO REFERENCE

PHOTO CREDIT Mike D. Yancey

DATE OF PHOTO 1-75

NEGATIVE FILED AT Texas Historical Commission

**4** IDENTIFICATION

DESCRIBE VIEW, DIRECTION, ETC. IF DISTRICT. GIVE BUILDING NAME & STREET

PHOTO NO

North Elevation, Front Facade

#103

722  
2/2  
6 nee

PROPERTY OF THE NATIONAL REGISTER

#103

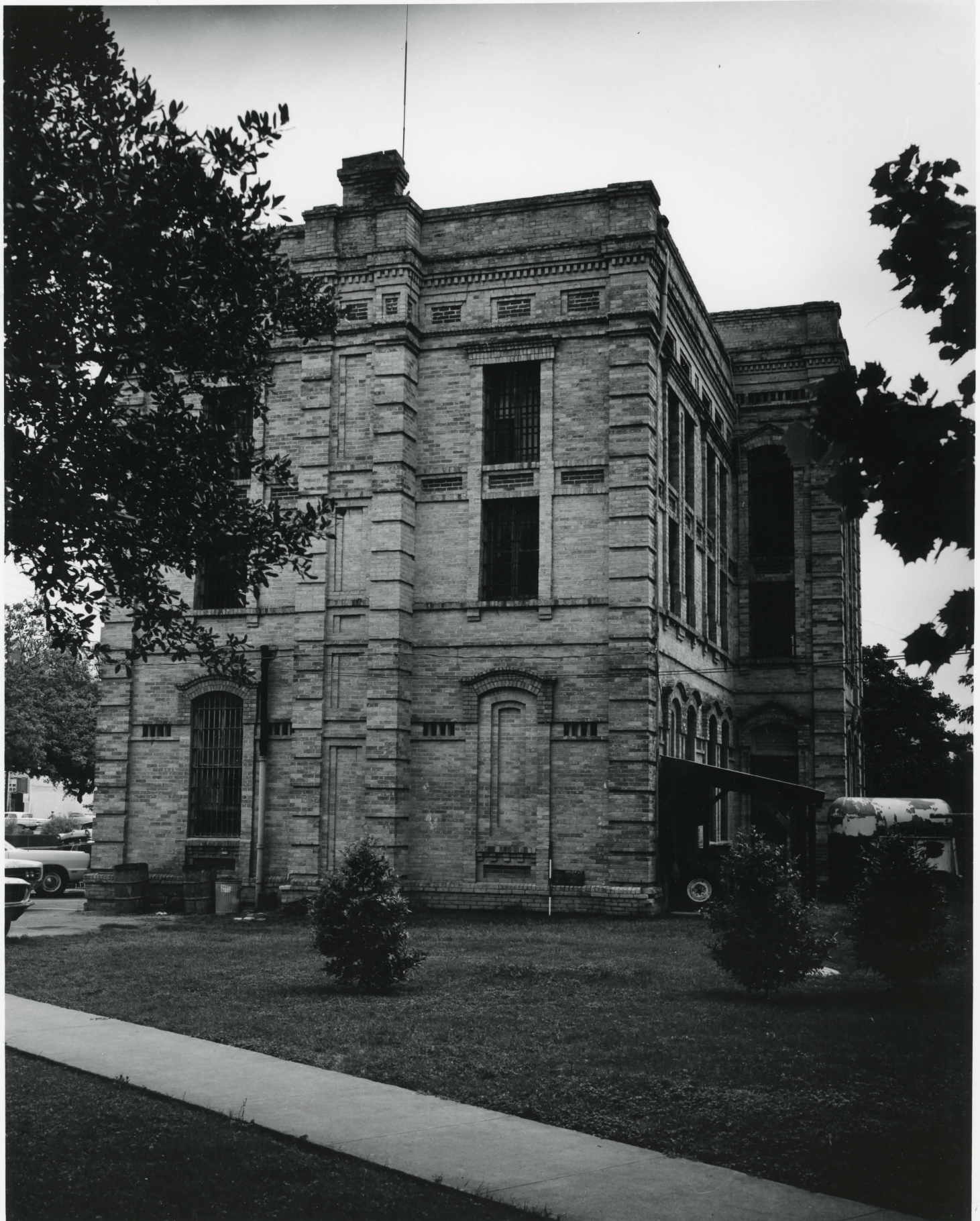

UNITED STATES DEPARTMENT OF THE INTERIOR  
NATIONAL PARK SERVICE

NATIONAL REGISTER OF HISTORIC PLACES  
PROPERTY PHOTOGRAPH FORM

FOR NPS USE ONLY

RECEIVED APR 01 1975

DATE ENTERED MAY 21 1975

SEE INSTRUCTIONS IN *HOW TO COMPLETE NATIONAL REGISTER FORMS*  
TYPE ALL ENTRIES ENCLOSE WITH PHOTOGRAPH

**1 NAME**

HISTORIC

Gonzales County Jail

AND/OR COMMON

**2 LOCATION**

CITY, TOWN

Gonzales

\_\_\_\_VICINITY OF

COUNTY

Gonzales

STATE

Texas

**3 PHOTO REFERENCE**

PHOTO CREDIT

Mike D. Yancey

DATE OF PHOTO

NEGATIVE FILED AT

Texas Historical Commission

1-75

**4 IDENTIFICATION**

DESCRIBE VIEW, DIRECTION, ETC. IF DISTRICT, GIVE BUILDING NAME & STREET

Southwest Oblique

PHOTO NO

# 2 083

#2083

PROPERTY OF THE NATIONAL REGISTER

6 me file 2/12



UNITED STATES DEPARTMENT OF THE INTERIOR  
NATIONAL PARK SERVICE

NATIONAL REGISTER OF HISTORIC PLACES  
PROPERTY PHOTOGRAPH FORM

FOR NPS USE ONLY

RECEIVED APR 01 1975

DATE ENTERED MAY 21 1975

SEE INSTRUCTIONS IN *HOW TO COMPLETE NATIONAL REGISTER FORMS*  
TYPE ALL ENTRIES ENCLOSE WITH PHOTOGRAPH

**1** NAME

HISTORIC Gonzales County Jail

AND/OR COMMON

**2** LOCATION

CITY, TOWN Gonzales VICINITY OF COUNTY Gonzales STATE Texas

**3** PHOTO REFERENCE

PHOTO CREDIT Mike D. Yancey

DATE OF PHOTO

NEGATIVE FILED AT Texas Historical Commission

1-75

**4** IDENTIFICATION

DESCRIBE VIEW, DIRECTION, ETC. IF DISTRICT. GIVE BUILDING NAME & STREET

South Elevation, Rear

PHOTO NO

#3 93

PROPERTY OF THE NATIONAL REGISTER

#3083

226  
2/12

UNITED STATES DEPARTMENT OF THE INTERIOR  
NATIONAL PARK SERVICE

**NATIONAL REGISTER OF HISTORIC PLACES  
PROPERTY MAP FORM**

FOR NPS USE ONLY

RECEIVED **APR 01 1975**

DATE ENTERED **MAY 21 1975**

SEE INSTRUCTIONS IN *HOW TO COMPLETE NATIONAL REGISTER FORMS*  
TYPE ALL ENTRIES -- ENCLOSE WITH MAP

**1 NAME**

HISTORIC      The Gonzales County Jail

AND/OR COMMON

**2 LOCATION**

CITY, TOWN	_____ VICINITY OF	COUNTY	STATE
Gonzales		Gonzales	Texas

**3 MAP REFERENCE**

SOURCE USGS 7.5' Series, Gonzales North Quad. #2997-422

SCALE 1:24000

DATE 1962

**4 REQUIREMENTS**

TO BE INCLUDED ON ALL MAPS

1. PROPERTY BOUNDARIES
2. NORTH ARROW
3. UTM REFERENCES 14/650080/3264325

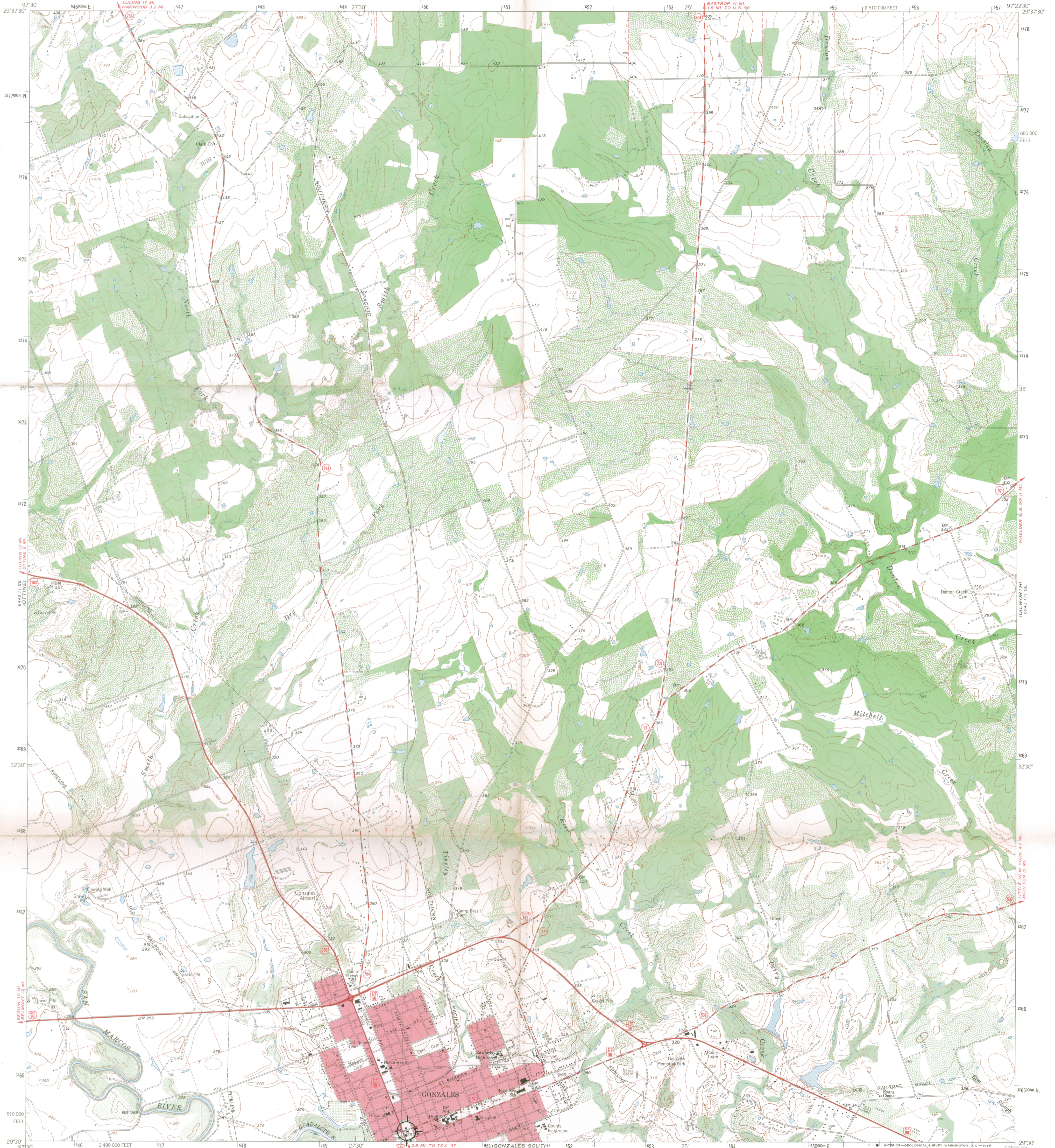

Mapped, edited, and published by the Geological Survey

Control by USGS and USC&GS  
Topography by photogrammetric methods from aerial photographs taken 1962. Field checked 1962  
Polyconic projection. 1927 North American datum  
10,000-foot grid based on Texas coordinate system, south central zone  
1000-meter Universal Transverse Mercator grid ticks, zone 14, shown in blue  
Red tint indicates area in which only landmark buildings are shown  
Fine red dashed lines indicate selected fence lines

GONZALES CNTY. JAIL  
400 ST. LAWRENCE ST.  
GONZALES, TEXAS  
UTM REFERENCE:  
14 / 650080 / 3264325

SCALE 1:24,000  
CONTOUR INTERVAL 10 FEET  
DATUM IS MEAN SEA LEVEL



ROAD CLASSIFICATION  
Heavy-duty \_\_\_\_\_ Light-duty \_\_\_\_\_  
Medium-duty \_\_\_\_\_ Unimproved dirt \_\_\_\_\_  
U.S. Route \_\_\_\_\_ State Route \_\_\_\_\_

THIS MAP COMPLIES WITH NATIONAL MAP ACCURACY STANDARDS  
FOR SALE BY U.S. GEOLOGICAL SURVEY, DENVER, COLORADO 80225, OR WASHINGTON, D.C. 20242  
A FOLDER DESCRIBING TOPOGRAPHIC MAPS AND SYMBOLS IS AVAILABLE ON REQUEST

2997-422

GONZALES NORTH, TEX.  
N2930-W9722.5/7.5  
1962  
AMS 6543 111 SW-SERIES V 882



TEXAS HISTORICAL COMMISSION

P. O. BOX 12276 CAPITOL STATION AUSTIN, TEXAS 78711

TRUETT LATIMER  
EXECUTIVE DIRECTOR

April 7, 1975

Mr. Ward Jandl  
National Reg. of  
Historic Places  
Dept. of the Interior  
National Park Service  
18th & C Streets, N.W.  
Washington, D. C. 20240

Dear Mr. Jandl:

Enclosed is the statement of the architectural significance about the Gonzales County Jail, which was requested by your office April 3.

Please let us know if any additional information is needed.

Sincerely,

Mike Yancey  
Research Associate

MY/ps  
Enclosure





ENTRIES IN THE NATIONAL REGISTER

STATE      YEARS  
Date Entered      MAY 21 1975

<u>Name</u>	<u>Location</u>
Old Post Sanitarium	Post Garza County
↳ Gonzales County Jail	Gonzales Gonzales County
Hudspeth County Courthouse	Sierra Blanca Hudspeth County

Also Notified

Hon. John G. Tower	State Historic Preservation Officer
Hon. Lloyd M. Benson	Mr. Truett Latimer
Hon. Omar Burlison	Executive Director
Hon. Abraham Kazan, Jr.	Texas State Historical Survey Committee
Hon. Richard C. White	Post Office Box 12276, Capitol Station
Regional Director, Southwest	Austin, Texas 78711
Region	

PR      MMott/row      5/22/75

# NATIONAL REGISTER DATA SHEET

1 NAME as it appears on federal register: Gonzales County Jail 2 OTHER NAMES: \_\_\_\_\_ 3 date of entry: 5-21-75 4 county code: 177

5 LOCATION street & number Courthouse Square St. Lawrence ST. city / town Gonzales vicinity of \_\_\_\_\_ state TX county Gonzales 6 NPS REGION: Southwest

7 OWNER  PRIVATE  STATE  MUNICIPAL  COUNTY  MULTIPLE  FEDERAL (agency name) \_\_\_\_\_ 8 ADMINISTRATOR: \_\_\_\_\_

9 EXISTING SURVEYS  HABS  HAER  NHL 10 FUNDED?  YES  NO 11 CONGRESS. DISTRICT \_\_\_\_\_ 12 SOURCE of NOMINATION  STATE  FEDERAL if state who prepared form? SWPO

13 WITHIN NATIONAL REGISTER HISTORIC DISTRICT?  YES, NAME \_\_\_\_\_  NO 14 WITHIN NATIONAL HISTORIC LANDMARK?  YES, NAME \_\_\_\_\_  NO 15 ACREAGE 2 acres  LOCAL  PRIVATE ORGANIZATION

16 CONDITION  deteriorated  altered  original site  
 excellent  ruins  unaltered  moved  
 good  unexposed  reconstructed  unknown  
 fair  unexcavated  excavated

17 features:  SUBSTANTIALLY INTACT-1  SUBSTANTIALLY INTACT-2  SUBSTANTIALLY INTACT-3  
 NOT INTACT-0  NOT INTACT-0  
 UNKNOWN-4  UNKNOWN-5  UNKNOWN-6  
 NOT APPLICABLE-7  NOT APPLICABLE-8  NOT APPLICABLE-9

18 ACCESS  YES-Restricted  YES-Unrestricted  No Access  Unknown 19 ADAPTIVE USE  YES  NO 20 SAVED?  YES  NO IS PROPERTY A HISTORIC DISTRICT?  yes  no

21 AREAS OF SIGNIFICANCE:  ENGINEERING-11  LANDSCAPE ARCH.-15  POLITICS / GOVT.-21  RECREATION-28  
 ARCHEOLOGY-prehistoric-2  COMMERCE-6  ENTERTAINMENT-26  LAW-16  RELIGION-22  SETTLEMENT-29  
 ARCHEOLOGY-historic-1  COMMUNICATIONS-7  EXPLORATION-12  LITERATURE-17  SCIENCE-23  URBAN PLANNING-31  
 AGRICULTURE-3  CONSERVATION-8  HEALTH-27  MILITARY-18  SOCIAL/HUMANITARIAN-24  OTHER (SPECIFY) \_\_\_\_\_  
 ARCHITECTURE-4  ECONOMICS-9  INDUSTRY-13  MUSIC-19  SOCIAL/CULTURAL-30  
 ART-5  EDUCATION-10  INVENTION-14  PHILOSOPHY-20  TRANSPORTATION-25

22 CLAIMS: explain  
 'first'   
 'oldest'   
 'only'

23 functions WHEN HISTORICALLY SIGNIFICANT: Jail 24 dates of initial construction: 1887 25 ETHNIC GROUP ASSOCIATION \_\_\_\_\_  
 CURRENTLY: Jail major alterations: \_\_\_\_\_ historic events: \_\_\_\_\_

26 architectural style(s): ECLECTIC 27 architect: EUGENE T. HEINER 28 master builder: \_\_\_\_\_ 29 engineer: \_\_\_\_\_

30 landscape architect / garden designer: \_\_\_\_\_ 31 interior decorator: \_\_\_\_\_ 32 artist: \_\_\_\_\_ 33 artisan: \_\_\_\_\_ 34 builder/contractor: HENRY KANE

35 NAMES give role & date PERSONAL: \_\_\_\_\_ EVENTS: \_\_\_\_\_ INSTITUTIONAL: \_\_\_\_\_

36 NATIONAL REGISTER WRITE-UP Brick, 3 1/2 stories, cruciform plan, flat roof, exterior chimneys, 1st-story pedimented and segmental-arched window and door hood molds, 2nd- and 3rd-story fenestration paired vertically, facades articulated with raised brick belt courses, recessed brick spandrels, ~~bossed~~ quoins, denticulated cornice and plain parapet. Excellent example of well-harmonized eclectic styling.