

JMB NO. 1024-0018
EXP. 12/31/84

United States Department of the Interior
National Park Service

National Register of Historic Places
Inventory—Nomination Form

For NPS use only
received JUN 18 1982
date entered

See instructions in *How to Complete National Register Forms*
Type all entries—complete applicable sections

1. Name

historic Brambletye

and/or common

2. Location

off SR 2291

street & number 3 miles north of FM 2291 and IH 10 N/A not for publication

city, town Junction vicinity of ~~congressional district~~

state Texas code 048 county Kimble code 267

3. Classification

Category	Ownership	Status	Present Use
<input type="checkbox"/> district	<input type="checkbox"/> public	<input type="checkbox"/> occupied	<input type="checkbox"/> agriculture <input type="checkbox"/> museum
<input checked="" type="checkbox"/> building(s)	<input checked="" type="checkbox"/> private	<input checked="" type="checkbox"/> unoccupied	<input type="checkbox"/> commercial <input type="checkbox"/> park
<input type="checkbox"/> structure	<input type="checkbox"/> both	<input type="checkbox"/> work in progress	<input type="checkbox"/> educational <input type="checkbox"/> private residence
<input type="checkbox"/> site	Public Acquisition	Accessible	<input type="checkbox"/> entertainment <input type="checkbox"/> religious
<input type="checkbox"/> object	N/A in process	<input checked="" type="checkbox"/> yes: restricted	<input type="checkbox"/> government <input type="checkbox"/> scientific
	<input type="checkbox"/> being considered	<input type="checkbox"/> yes: unrestricted	<input type="checkbox"/> industrial <input type="checkbox"/> transportation
		<input type="checkbox"/> no	<input type="checkbox"/> military <input checked="" type="checkbox"/> other: vacant

4. Owner of Property

name Mr. and Mrs. Harvie Branscomb, Jr.

street & number 4777 Ocean Drive

city, town Corpus Christi N/A vicinity of state Texas 78412

5. Location of Legal Description

courthouse, registry of deeds, etc. Kimble County Courthouse

street & number

city, town Junction state Texas

6. Representation in Existing Surveys

title Historic Sites Inventory has this property been determined eligible? yes no

date 1979 federal state county local

depository for survey records Texas Historical Commission

city, town Austin state Texas

7. Description

Condition		Check one	Check one	
<input type="checkbox"/> excellent	<input type="checkbox"/> deteriorated	<input checked="" type="checkbox"/> unaltered	<input checked="" type="checkbox"/> original site	N/A
<input type="checkbox"/> good	<input type="checkbox"/> ruins	<input type="checkbox"/> altered	<input type="checkbox"/> moved	date _____
<input checked="" type="checkbox"/> fair	<input type="checkbox"/> unexposed			

Describe the present and original (if known) physical appearance

Prominently sited on a hill overlooking Bear Creek, Brambletye is a rare example of a late 19th century English vernacular residence in the Texas Hill Country. A wealthy English immigrant, William Hall, built the two-and-three-story limestone house between 1895 and 1900. Despite ownership by many different individuals, the house has changed little since its completion and retains its historic character and integrity. The castle-like structure blends very well with the surrounding rugged and hilly countryside.

Built of random coursed ashlar limestone quarried nearby, Brambletye exhibits a rectangular plan with a three-story mid-section and two-story gable roof wings projecting to the east and west. A one-story shed roof porch with ten massive, chamfered, hand-hewn columns highlights the front (south) facade. The porch also displays an uncommon, regular coursed stone floor. The front's ground level is pierced with five openings which include a centrally located main entrance capped by a broad, semicircular arch. This archway has been partially enclosed, and the original doors have been replaced with double, French doors. The remaining first floor openings exhibit fixed, single light transoms with segmental arches. Six 4/4 wood sash windows with smooth stone sills and lintels pierce the second story. Because of its darker toned limestone construction, the third floor appears to stand out from the remainder of the house. Stone, exterior end chimneys rise from the east and west side of the third floor's high pitch, pyramidal roof.

Displaying imbricated shingled gable ends, the east and west exterior walls are highlighted with segmental arch ground level openings similar to those of the front. A small bay windows with paired 1/1 wood sash windows extends from the east gable end. Three scroll brackets support this bay window.

The fenestration and detailing of the south (rear) elevation are identical to the front, but a one-story recent addition obscures the ground floor's original exterior. The second and third floors, however, remain intact.

The interior features a two leveled central hall plan with single, equal sized rooms on either side. The original kitchen, to the west of the ground level hall, has a stone floor and an unadorned by slightly projecting fireplace which pierces the common wall between the kitchen and central hallway. The parlor, the easternmost room, has similar styled fireplace, but exhibits a hardwood floor. Massive hand-hewn walnut beams support the ceilings of both rooms. The absence of any stucco and the flushed window trim against the two foot thick limestone walls suggest that these rooms as well as all other walls have retained their original exposed stone walls. Pierced with semicircular arches in the north and south walls, the central hallway remains open up to the second floor. A stairway with slender wood balustrades provides access to the second level, and a balcony railing framing the large opening in the floor allows a view down to the first floor. Bedrooms flank either side of this hallway. Beaded wood partitioning divides the west room into separate bedrooms. A steep staircase leads up to the third floor bedroom.

**United States Department of the Interior
National Park Service**

**National Register of Historic Places
Inventory—Nomination Form**

For NPS use only

received

date entered

Continuation sheet

Item number 7

Page 1

No outbuildings contemporary to Brambletye remain standing today. The only permanent structure in the immediate vicinity of the house is a gambrel roof, stone structure erected in 1975 just west of the main house. This building serves as a temporary residence while Brambletye undergoes its restoration. Presumably, the structure will be used as a guest house. A mobile home is located behind Brambletye and will be moved when restoration work is completed.

The current owners' plans include the restoration and renovation of Brambletye. Fortunately, the structure has only been slightly modified, but the majority of the work will involve repairing structural damage and deterioration. The only exterior alteration, the rear one-story addition, will be removed, and a porch will be rebuilt utilizing chamfered columns from the original porch.

8. Significance

Period	Areas of Significance—Check and justify below			
<input type="checkbox"/> prehistoric	<input type="checkbox"/> archeology-prehistoric	<input type="checkbox"/> community planning	<input type="checkbox"/> landscape architecture	<input type="checkbox"/> religion
<input type="checkbox"/> 1400-1499	<input type="checkbox"/> archeology-historic	<input type="checkbox"/> conservation	<input type="checkbox"/> law	<input type="checkbox"/> science
<input type="checkbox"/> 1500-1599	<input type="checkbox"/> agriculture	<input type="checkbox"/> economics	<input type="checkbox"/> literature	<input type="checkbox"/> sculpture
<input type="checkbox"/> 1600-1699	<input checked="" type="checkbox"/> architecture	<input type="checkbox"/> education	<input type="checkbox"/> military	<input type="checkbox"/> social/
<input type="checkbox"/> 1700-1799	<input type="checkbox"/> art	<input type="checkbox"/> engineering	<input type="checkbox"/> music	<input type="checkbox"/> humanitarian
<input checked="" type="checkbox"/> 1800-1899	<input type="checkbox"/> commerce	<input type="checkbox"/> exploration/settlement	<input type="checkbox"/> philosophy	<input type="checkbox"/> theater
<input type="checkbox"/> 1900-	<input type="checkbox"/> communications	<input type="checkbox"/> industry	<input type="checkbox"/> politics/government	<input type="checkbox"/> transportation
		<input type="checkbox"/> invention		<input checked="" type="checkbox"/> other (specify) assoc.

w/ prominent persons

Specific dates 1895 - 1900 **Builder/Architect** William Hall

Statement of Significance (in one paragraph)

Brambletye represents an extremely rare example of a late 19th century English vernacular residence in the Texas Hill Country region and remains one of Kimble county's most significant architectural landmarks. Built between 1895 and 1900, this two-and-three-story limestone structure was erected by William Hall, a wealthy Englishman who had come to Texas in 1888. After Hall's death in 1900, Brambletye and its accompanying ranch land remained intact despite ownership by a number of prosperous individuals who include Weaver Baker, a former chairman of the State Board of Control and law partner of the late Coke Stevenson, Governor of Texas from 1941 to 1947.

Kimble County and, in particular, the Junction area, possesses one of the few enclaves of English immigrants to the Texas Hill Country region. The majority of 19th century settlers to the Texas Hill Country immigrated from Germany and erected structures which reflected their heritage. Such communities as Fredericksburg, New Braunfels, and Mason are well known because of their numerous examples of fachwerk and other German style structures. Unfortunately, few structures stand today which reflect the English tradition. Brambletye is one of the best and least altered examples of this rare architectural style in the Texas Hill Country and represents an important chapter in the region's architectural development and evolution.

Brambletye has long been the subject of rumors and ghost stories, and the task of distinguishing fact from fiction has been a difficult chore. Little is known about Brambletye's builder and original owner, William Hall. However, one of his daughters, Mary Hall Paterson, wrote a brief family history in 1947. Entitled "I Remember," her memoirs remain the most reliable source of information concerning the Hall family.

Mary's description of her father depicts a colorful yet rebellious man. Born in Southwick, Sussex County, England in 1833, William Hall ran away from his home in Brighton when only thirteen and apprenticed himself for the next seven years to an architect, J.U. Rastrick. Soon after completing his apprenticeship, Hall set out for Canada in search of new adventures and married Elizabeth Barton in 1858. They soon returned to England, and Hall established an architectural office near London. His career as an architect was shortlived, however, as his father's death in 1863 forced him to return to Sussex to oversee family business operations and landholdings. His daughter's only reference to a building designed by him is a Gothic Revival church near Tunbridge Wells. Hall's business endeavors prospered, especially his dredging company, and he also became involved in politics. He ran as a Liberal candidate for the House of Commons in 1880 against Lord Randolph Churchill but was narrowly defeated.

**United States Department of the Interior
National Park Service**

**National Register of Historic Places
Inventory—Nomination Form**

For NPS use only

received

date entered

Continuation sheet

Item number 8

Page 1

In 1888, Hall decided to see his son, Fred, who had come to Kimble County, Texas three years earlier. In 1892, family business affairs required Hall to once again travel to England, but he soon returned to Texas and decided to build a stone house overlooking Bear Creek north of Junction. He named the structure Brambletye from a novel by Horace Smith. And, according to his daughter, Hall used the structure as a convalescent home for old men. While building a gateway with pillars resembling the tower at the San Jose Mission in San Antonio, he contracted "blood poisoning" from one of his "patients." He traveled to San Antonio for treatment but died on March 30, 1900.

Hall's will deeded Brambletye to his son, Fred. The property legally remained in the Hall family until Lela Hall Nance died in 1928 and her husband, O.D., acquired complete ownership of the property. In 1937 Weaver Baker purchased Brambletye and the ranchland. Baker, a former county judge of Kimble County, was a law partner of Coke Stevenson, Governor of Texas from 1941 to 1947, and was appointed chairman of the State Board of Control during Stevenson's administration. Baker died in an auto accident in 1946. His family maintained the property until the present owners purchased the house and ranch in 1981.

9. Major Bibliographical References

see continuation sheet

10. Geographical Data

Acreeage of nominated property about eight acres

Quadrangle name Elm Slough

Quadrangle scale 1:24000

UMT References

A

1	4	4	1	7	9	3	0	3	3	8	1	4	2	0
Zone				Easting				Northing						

B

Zone				Easting				Northing						

C

Zone				Easting				Northing						

D

Zone				Easting				Northing						

E

Zone				Easting				Northing						

F

Zone				Easting				Northing						

G

Zone				Easting				Northing						

H

Zone				Easting				Northing						

Verbal boundary description and justification

see continuation sheet

List all states and counties for properties overlapping state or county boundaries

state N/A code county code

state code county code

11. Form Prepared By

name/title David Moore / Historian

organization date February 10, 1982

street & number 3107 1/2 Tom Green telephone (512) 478 6975

city or town Austin state Texas 78705

12. State Historic Preservation Officer Certification

The evaluated significance of this property within the state is:

national state local

As the designated State Historic Preservation Officer for the National Historic Preservation Act of 1966 (Public Law 89-665), I hereby nominate this property for inclusion in the National Register and certify that it has been evaluated according to the criteria and procedures set forth by the National Park Service.

State Historic Preservation Officer signature 

title State Historic Preservation Officer date 7 June 1982

For NPS use only

I hereby certify that this property is included in the National Register

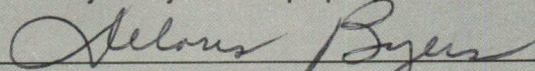

Entered in the National Register

date 7/15/82

Keeper of the National Register

Attest:

date

Chief of Registration

**United States Department of the Interior
National Park Service**

**National Register of Historic Places
Inventory—Nomination Form**

For NPS use only

received

date entered

Continuation sheet

Item number 9

Page 1

The Austin American. July 26, 1946.

Biddle, Gordon. Victorian Stations: Railway Stations in England and Wales
1830-1923. Newton & Abbot, England: David and Charles, 1973.

Churchill, Winston. Lord Randolph Churchill. New York: MacMillan Co, 1906.

Deed Records of Kimble County, Kimble County Courthouse, Junction, Texas.

Grinstead's Magazine. August, 1916.

"I Remember" unpublished memoirs of Mary Hall Peterson.

National Register nomination submitted by Mr. and Mrs. Harvie Branscomb, Jr.
filed at the Texas Historical Commission.

**United States Department of the Interior
National Park Service**

**National Register of Historic Places
Inventory—Nomination Form**

For NPS use only

received

date entered

Continuation sheet

Item number 10

Page 1

Description of a tract of land in Kimble County, Texas located on Farm to Market Road #2291 about 3 miles north of Interstate Highway 10; such tract being bounded on its East side by the right-of-way of Farm to Market Road #2291, being bounded on its West side by Bear Creek, being 753 feet in width between its North and South boundary lines and varying from 465 feet in depth, more or less along its North boundary line to 2124 feet more or less in depth on its South boundary line;

Being a portion of that certain tract of land containing 748.2 acres in Kimble County, Texas conveyed by Corpus Christi Properties, Inc. to Harvie Branscomb, Jr. by deed dated April 10, 1981 and recorded in Vol. 98 at Page 899 of the Deed Records of Kimble County, Texas;

The point of beginning of the tract herein described being situated on the East boundary line of Survey No. 45, Original Grantee, Harriet McIlvail; said point of beginning being an inside corner of said 748.2 acre tract;

Said point of beginning being located by reference to the SW corner of Survey No. 1, Original Grantee, T. W. N. G. Ry. Co., and being a distance of 311.55 feet, S 00° 07' 35" W to a point and thence S 89° 55' 08" E 5,371.44 feet to a point which is the point of beginning of the property herein described;

THENCE S 89° 55' 08" E for a distance of 350 feet more or less to a point on the West boundary line of the right-of-way of Farm to Market Road #2291, being the right-of-way conveyed by instrument dated May 23, 1962 executed by Lessie J. Baker individually and as attorney in fact for Beverly Jo Peavy and Marilyn B. Tubbs and recorded in Volume 71, Page 161 of the Deed Records of Kimble County, Texas and corrected by instrument dated February 1, 1963 recorded in Volume 72, Page 531 of the Deed Records of Kimble County, Texas;

THENCE in a Northerly direction along the Westerly boundary line of the right-of-way of said Farm to Market road for a distance of 753 feet to a point on the West boundary line of said right-of-way for the Northeast corner of the tract herein described;

THENCE N 269° 55' 08" W for a distance of 465 feet more or less, said boundary line being parallel with and at all points equidistant from the Southern boundary line of the tract of land herein described, to a point in the center of Bear Creek for the Northwestern corner of the tract herein described;

**United States Department of the Interior
National Park Service**

**National Register of Historic Places
Inventory—Nomination Form**

For NPS use only

received

date entered

Continuation sheet

Item number 10

Page 2

THENCE in a Southwesterly direction with the meanderings of Bear Creek along its center for a distance of 2,124 feet more or less to a point on the Southern boundary line of said 748.2 acre tract, said point being situated N 269° 55' 08" W of the point of beginning of the tract being herein described;

THENCE S 89° 55' 08" E along the South boundary line of said 748.2 acre tract for a distance of 1,550 feet more or less to the point of beginning.

United States Department of the Interior
National Park Service

Brambletye, Kimble County, TEXAS,

Working No. 4/18/82-1832

Fed. Reg. Date: 2.1.83

Date Due: 7/15/82 - 8/2/82

Action: ACCEPT 7/15/82

Entered in the RETURN REJECT

National Register Federal Agency: _____

- resubmission
- nomination by person or local government
- owner objection
- appeal

Substantive Review: sample request appeal NR decision

Reviewer's comments:

Recom./Criteria _____

Reviewer _____

Discipline _____

Date _____

see continuation sheet

Nomination returned for: technical corrections cited below
 substantive reasons discussed below

1. Name

2. Location

3. Classification

Category	Ownership	Status	Present Use
	Public Acquisition	Accessible	

4. Owner of Property

5. Location of Legal Description

6. Representation in Existing Surveys

has this property been determined eligible? yes no

7. Description

Condition		Check one	Check one
<input type="checkbox"/> excellent	<input type="checkbox"/> deteriorated	<input type="checkbox"/> unaltered	<input type="checkbox"/> original site
<input type="checkbox"/> good	<input type="checkbox"/> ruins	<input type="checkbox"/> altered	<input type="checkbox"/> moved date _____
<input type="checkbox"/> fair	<input type="checkbox"/> unexposed		

Describe the present and original (if known) physical appearance

- summary paragraph
- completeness
- clarity
- alterations/integrity
- dates
- boundary selection

8. Significance

Period _____ Areas of Significance—Check and justify below

Specific dates _____ Builder/Architect _____

Statement of Significance (in one paragraph)

- _____ summary paragraph
- _____ completeness
- _____ clarity
- _____ applicable criteria
- _____ justification of areas checked
- _____ relating significance to the resource
- _____ context
- _____ relationship of integrity to significance
- _____ justification of exception
- _____ other

9. Major Bibliographical References

10. Geographical Data

Acreage of nominated property _____

Quadrangle name _____

UMT References _____

Verbal boundary description and justification _____

11. Form Prepared By

12. State Historic Preservation Officer Certification

The evaluated significance of this property within the state is:

_____ national _____ state _____ local

State Historic Preservation Officer signature _____

title _____ date _____

13. Other

- _____ Maps
- _____ Photographs
- _____ Other

Questions concerning this nomination may be directed to _____

Signed _____ Date _____ Phone: 202 272 - 3504

Comments for any item may be continued on an attached sheet



Brambletye

2 miles north of FM 2291 and IH 10
vicinity of Junction, Kimble County, Texas

Photo by Peter Flagg Maxson March 1982
Negative filed at the Texas Historical
Commission / Austin, Texas

South elevation / Camera facing north
Photo # 1 of 8



Brambletye

2 miles north of FM 2291 and IH 10
vicinity of Junction, Kimble County, Texas

Photo by David Moore February 1982
Negative filed with David Moore / 3107½
Tom Green / Austin, Texas 78705

Southwest Oblique / Camera facing northeast
Photo # 2 of 8



Brambletye

2 miles north of FM 2291 and IH 10
vicinity of Junction, Kimble County, Texas

Photo by David Moore February 1982
Negative filed with David Moore / 3107½
Tom Green / Austin, Texas 78705

East elevation / Camera facing northwest
Photo # 3 of 8



Brambletye

2 miles north of FM 2291 and IH 10
vicinity of Junction, Kimble County, Texas

Photo by David Moore February 1982
Negative filed with David Moore / 3107½
Tom Green / Austin, Texas 78705

Northeast Oblique / Camera facing southwest
Photo # 4 of 8



Brambletye

2 miles north of FM 2291 and IH 10
vicinity of Junction, Kimble County, Texas

Photo by David Moore February 1982
Negative filed with David Moore / 3107½
Tom Green / Austin, Texas 78705

Southwest walls of 1st floor east room
Camera facing southwest

Photo # 5 of 8



Brambletye

2 miles north of FM 2291 and IH 10
vicinity of Junction, Kimble County, Texas

Photo by David Moore February 1982
Negative filed with David Moore / 3107½
Tom Green / Austin, Texas 78705

East wall of 1st floor central room
Camera facing northeast
Photo # 6 of 8



Brambletye

2 miles north of FM 2291 and IH 10
vicinity of Junction, Kimble County, Texas

Photo by David Moore February 1982
Negative filed with David Moore / 3107½
Tom Green / Austin, Texas 78705

Wood railing of 2nd level open well
Camera facing east
Photo # 7 of 8

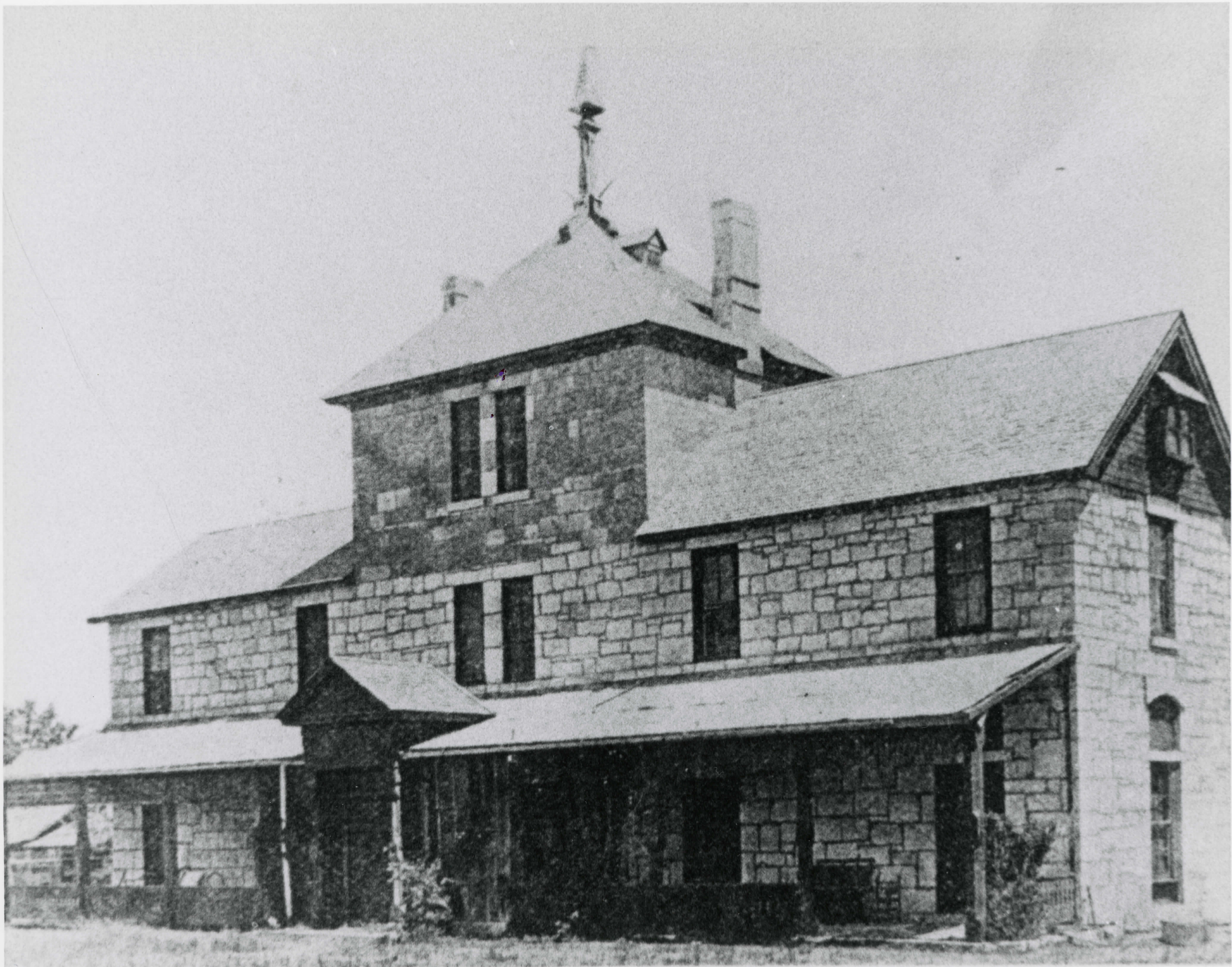

Brambletye
2 miles north of FM 2291 and IH 10
vicinity of Junction, Kimble County, Texas

Copy of photo which appeared in Grinstead's
Magazine 1916. Photographer unknown
Copy negative with Harvie Branscomb, Jr. /
4777 Ocean Drive / Corpus Christi, Tx.

Southwest oblique / Camera facing northeast
Photo # 8 of 8

BRAMBLETYE
3 MILES NORTH OF FM 2291 & IH 10
JUNCTION, KIMBLE CO., TEXAS
UTM REFERENCE: 14/417430/3381420



Mapped, edited, and published by the Geological Survey
Control by USGS and USC&GS
Topography by photogrammetric methods from aerial
photographs taken 1969. Field checked 1970
Polyconic projection. 1927 North American datum
10,000-foot grid based on Texas coordinate system,
central zone
1000-meter Universal Transverse Mercator grid ticks,
zone 14, shown in blue
Fine red dashed lines indicate selected fence lines

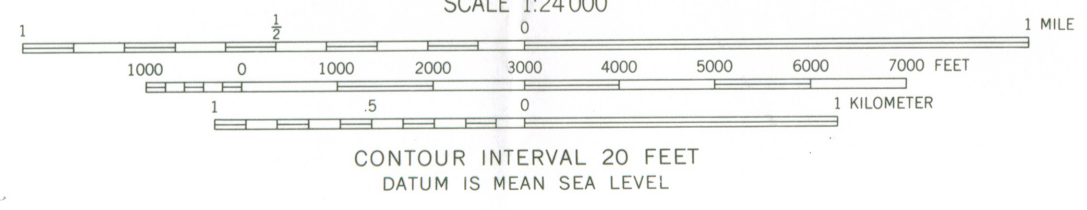
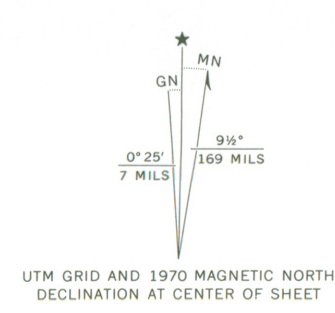

ROAD CLASSIFICATION
Primary highway, hard surface
Secondary highway, hard surface
Light-duty road, hard or improved surface
Unimproved road
Interstate Route
U.S. Route
State Route



THIS MAP COMPLIES WITH NATIONAL MAP ACCURACY STANDARDS
FOR SALE BY U.S. GEOLOGICAL SURVEY, DENVER, COLORADO 80225, OR WASHINGTON, D.C. 20242
A FOLDER DESCRIBING TOPOGRAPHIC MAPS AND SYMBOLS IS AVAILABLE ON REQUEST

ELM SLOUGH, TEX.
N3030—W9945/7.5
1970
AMS 6045 III SE—SERIES V882

3099-321

18



United States Department of the Interior

NATIONAL PARK SERVICE
WASHINGTON, D.C. 20240

JUL 19 1982

IN REPLY REFER TO:

The Director of the National Park Service is pleased to inform you that the following properties have been entered in the National Register of Historic Places during the week beginning July 11 and ending July 17, 1982. For further information call (202) 272-3504.

STATE, County, Vicinity, Name of Property, Address, (date listed)

ALABAMA, Madison County, Huntsville, Kildare-McCormick House, 2005 Kildare St. (07/15/82)

ARIZONA, Maricopa County, Phoenix, Phoenix Union High School Historic District, 512 E. Van Buren (07/15/82)

ARIZONA, Pima County, Tucson, Hotel Heidel, 345 Toole Ave. (07/15/82)

CALIFORNIA, Alameda County, Berkeley, Masonic Temple, 2105 Bancroft Way and 2295 Shattuck Ave. (07/15/82)

CALIFORNIA, Los Angeles County, Claremont, Atchison, Topeka, and Santa Fe Railroad Station, 110 W. 1st St. (07/15/82)

GEORGIA, Colquitt County, Moultrie, Ashburn, W. W., House, 609 1st Ave. (07/15/82)

GEORGIA, Colquitt County, Moultrie, Carnegie Library of Moultrie, 39 N. Main St. (07/15/82)

GEORGIA, Dougherty County, Albany, Carnegie Library of Albany, 215 N. Jackson St. (07/15/82)

GEORGIA, Fannin County, Blue Ridge, Blue Ridge Depot, Depot St. (07/15/82)

GEORGIA, Fulton County, Atlanta, Tyree Building, 679 Durant Pl., NE (07/15/82)

GEORGIA, Lumpkin County, Dahlonega, Seven Oaks (Col. William P. Price House), 403 S. Park St. (07/15/82)

GEORGIA, Walton County, Monroe, Walton Hotel, Broad and Court Sts. (07/15/82)

GEORGIA, Whitfield County, Dalton, Martin, William C., House, 101 S. Selvidge St. (07/15/82)

IDAHO, Bonner County, Sandpoint, Tanner, Dan, House, 602 N. 4th Ave. (07/15/82)

INDIANA, Delaware County, Muncie, Johnson, J. C., House, 322 E. Washington (07/15/82)

INDIANA, Delaware County, Muncie, Roberts Hotel, 420 S. High St. (07/15/82)

INDIANA, Johnson County, Franklin, Herriott House, 696 N. Main St. (07/15/82)

INDIANA, Lake County, Hobart, Hobart Carnegie Library, 706 E. 4th St. (07/15/82)

INDIANA, Marion County, Indianapolis, Graham, William H. H., House, 5432 University Ave. (07/15/82)

INDIANA, Marion County, Indianapolis, Indianapolis Wholesale District, Roughly bounded by Capitol Ave., Maryland, Delaware and South Sts. (07/14/82)

INDIANA, Tippecanoe County, Lafayette, Falley Home, 601 New York St. (07/15/82)

KENTUCKY, McCracken County, Paducah, Jefferson Street-Fountain Avenue Residential District, Jefferson and Madison Sts., Broadway, Fountain Ave., and Harahan Blvd. (07/14/82)

MAINE, Cumberland County, Gray, Pennell Institute, Lewiston Rd. (07/12/82)

MARYLAND, Talbot County, St. Michaels, Saint Michaels Mill, 100 Chew Ave. (07/15/82)

MICHIGAN, Wayne County, Detroit, Washington Boulevard Historic District, Washington Blvd., State and Clifford Sts. (07/15/82)

MISSISSIPPI, DeSoto County, Olive Branch vicinity, Miller Plantation House, Miller Rd. (07/15/82)

MONTANA, Granite County, Philipsburg vicinity, Rock Creek Guard Station (Rock Creek Ranger Station) 24GN165, W. of Philipsburg on Highway 348 and the Rock Creek Rd. (07/13/82)

NEBRASKA, Colfax County, Schuyler, Janecek, John, House, 805 E. 8th St. (07/15/82)

NEBRASKA, Dodge County, Fremont, Schneider, R. B., House, 234 W. 10th St. (07/15/82)

NEBRASKA, Hall County, Grand Island, Cathedral of the Nativity of the Blessed Virgin Mary, 204 S. Cedar St. (07/15/82)

NEBRASKA, Nemaha County, Auburn, First United Presbyterian Church of Auburn, 1322 19th St. (07/15/82)

NEBRASKA, Seward County, Seward, Seward County Courthouse Square Historic District, Roughly bounded by Jackson, 7th, and South Sts. (07/15/82)

NEVADA, Clark County, Boulder City, Boulder Dam Hotel, 1305 Arizona St. (07/13/82)

NEVADA, Washoe County, Reno, Wingfield, George, House, 219 Court St. (07/15/82)

NEW YORK, New York County, New York, Century Association Building, 5-7 W. 43rd St. (07/15/82)

NEW YORK, New York County, New York, Douglas, Adelaide L. T., House, 57 Park Ave. (07/15/82)

NEW YORK, New York County, New York, Loew, William Goadby, House, 56 E. 93rd St. (07/15/82)

NEW YORK, New York County, New York, New York Public Library: Yorkville Branch, 222 E. 79th St. (07/15/82)

NORTH CAROLINA, Cleveland County, Boiling Springs, Hamrick, E. B., Hall, Gardner-Webb College campus (07/12/82)

NORTH CAROLINA, Cleveland County, Shelby, Masonic Temple Building, 203 S. Washington St. (07/15/82)

NORTH CAROLINA, Edgecombe County, Pinetops vicinity, Vinedale, SW of NC 42/43 and SR 1122 (07/15/82)

NORTH CAROLINA, Forsyth County, Winston-Salem, Rogers, James Mitchell, House, 102 S. Cherry St. (07/15/82)

NORTH CAROLINA, Jackson County, Balsam, Balsam Mountain Inn, SR 1700 and SR 1701 (07/15/82)

NORTH CAROLINA, Nash County, Battleboro vicinity, Bellamy-Philips House, SR 1522 (07/12/82)

NORTH CAROLINA, Nash County, Rocky Mount, Rocky Mount Electric Power Plant, 217 Andrews St. (07/15/82)

NORTH CAROLINA, Rockingham County, Madison, Academy Street Historic District, Academy St. (07/15/82)

NORTH CAROLINA, Scotland County, Laurinburg, Gill, Thomas J., House, 203 Cronly St. (07/15/82)

NORTH CAROLINA, Stokes County, Collinstown vicinity, Jessup's Mill, SR 4132 (07/15/82)

NORTH CAROLINA, Stokes County, Germantown, St. Philip's Episcopal Church, NC 65 and 8 and SR 1957 (07/15/82)

OHIO, Champaign County, Urbana, Mosgrove, Dr. Adam, House, 127 Miami St. (07/15/82)

OHIO, Hamilton County, Cincinnati, Underiters Salvage Corps, 110-112 E. 8th St. (07/15/82)

OHIO, Stark County, Canton, Barber-Whitticar House, 519 Cleveland Ave. SW. (07/15/82)

OHIO, Stark County, Canton, Canton Public Library, 236 3rd St. SW. (07/15/82)

OHIO, Stark County, Canton, City National Bank Building, 205 Market Ave. S. (07/15/82)

OHIO, Stark County, Canton, Dewalt Building, 122 Market Ave. N. (07/15/82)

OHIO, Stark County, Canton, Eagles' Temple, 601 S. Market St. (07/15/82)

OHIO, Stark County, Canton, Onesto Hotel, 2nd and Cleveland, NW. (07/15/82)

OHIO, Trumbull County, Champion vicinity, Woodrow, William, House, 138 Champion St. E. (07/15/82)

OHIO, Tuscarawas County, Bolivar vicinity, Lebold, John, House, Smokehouse, and Springhouse, Route 1 (07/15/82)

OHIO, Tuscarawas County, Dover, Reeves, Jeremiah, House and Carriage House, 325 E. Iron Ave. (07/15/82)

OKLAHOMA, Rogers County, Sageeyah vicinity, Hanes Home, Off OK 88 (07/12/82)

OKLAHOMA, Washington County, Bartlesville, La Quinta, 2201 Silver Lake Rd. (07/15/82)

TEXAS, Anderson County, Frankston vicinity, Saunders, A. C., Site, (41 AN 19), E. of Frankston off U.S. Hwy. 175 and 155 (07/15/82)

TEXAS, Cherokee County, Jacksonville, Newton, William Walter, House, 401 N. Bolton St. (07/15/82)

X TEXAS, Kimble County, Junction, Brambletye, Off SR 2291 (07/15/82)

TEXAS, Lubbock County, Lubbock, Bacon, Warren and Myrta, House, 1802 Broadway (07/15/82)

UTAH, Salt Lake County, Salt Lake City, South Temple Historic District, South Temple St. (07/14/82)

UTAH, Salt Lake County, Salt Lake City, Woodruff Villa (Woodruff, Wilford, Family Historic Residences TR), 1622 S 5th E. (07/14/82)

UTAH, Salt Lake County, Salt Lake City, Woodruff, Asahel Hart, House (Woodruff, Wilford, Family Historic Residences TR), 1636 S. 5th, E (07/14/82)

UTAH, Salt Lake County, Salt Lake City, Woodruff, Wilford, Farm House (Woodruff, Wilford, Family Historic Residences TR), 1604 S. 5th, E (07/14/82)

UTAH, Weber County, Ogden, Burch-Taylor Mill, 4287 Riverdale Rd. (07/14/82)

UTAH, Weber County, Ogden, Eccles Building, 385 24th St. (07/14/82)

VIRGINIA, Danville (Independent City), Danville Tobacco Warehouse and Residential District, Off U.S. 58 (07/14/82)

VIRGINIA, Rockingham County, Harrisonburg vicinity, Earman, George, House, 109 Pleasant Hill Rd. (07/15/82)

VIRGINIA, Staunton (Independent City), Catlett House, 303 Berkeley Pl. (07/15/82)

VIRGINIA, Staunton (Independent City), Hoge, Arista, House, 215 Kalorma St. (07/15/82)

VIRGINIA, Staunton (Independent City), Beverly Historic District, U.S. 250 and VA 254 (07/14/82)

The following properties was also entered in the National Register but was excluded from a previous notice:

GEORGIA, Bibb County, Macon, Cherokee Heights District, Pio Nono, Napier, Inverness, and Suwanee Aves. (07/08/82)

Multiple Resource Areas are identified by MRA

Thematic Resources are identified by TR