

United States Department of the Interior
National Park Service

For NPS use only
received JUN 18 1982
date entered

National Register of Historic Places Inventory—Nomination Form

See instructions in *How to Complete National Register Forms*
Type all entries—complete applicable sections

1. Name

historic Bacon, Warren and Myrta, House

and/or common

2. Location

street & number 1802 Broadway N/A not for publication

city, town Lubbock N/A vicinity of ~~congressional district~~

state Texas 79401 code 48 county Lubbock code 303

3. Classification

Category	Ownership	Status	Present Use
<input type="checkbox"/> district	<input type="checkbox"/> public	<input type="checkbox"/> occupied	<input type="checkbox"/> agriculture
<input checked="" type="checkbox"/> building(s)	<input checked="" type="checkbox"/> private	<input type="checkbox"/> unoccupied	<input type="checkbox"/> commercial
<input type="checkbox"/> structure	<input type="checkbox"/> both	<input checked="" type="checkbox"/> work in progress	<input type="checkbox"/> educational
<input type="checkbox"/> site	Public Acquisition	Accessible	<input type="checkbox"/> entertainment
<input type="checkbox"/> object	<input type="checkbox"/> N/A in process	<input checked="" type="checkbox"/> yes: restricted	<input type="checkbox"/> government
	<input type="checkbox"/> being considered	<input type="checkbox"/> yes: unrestricted	<input type="checkbox"/> industrial
		<input type="checkbox"/> no	<input checked="" type="checkbox"/> other: offices
			<input type="checkbox"/> museum
			<input type="checkbox"/> park
			<input type="checkbox"/> private residence
			<input checked="" type="checkbox"/> religious
			<input type="checkbox"/> scientific
			<input type="checkbox"/> transportation

4. Owner of Property

name Episcopal Diocese of Northwest Texas

street & number Post Office Box 1067

city, town Lubbock N/A vicinity of state Texas 79408

5. Location of Legal Description

courthouse, registry of deeds, etc. Lubbock County Courthouse

street & number 904 Broadway

city, town Lubbock state Texas

6. Representation in Existing Surveys

title Lubbock Historical Site Inventory has this property been determined eligible? yes no

date 1975 federal state county local

depository for survey records Planning Department, City of Lubbock

city, town Lubbock state Texas

7. Description

Condition		Check one	Check one	
<input type="checkbox"/> excellent	<input type="checkbox"/> deteriorated	<input checked="" type="checkbox"/> unaltered	<input checked="" type="checkbox"/> original site	N/A
<input checked="" type="checkbox"/> good	<input type="checkbox"/> ruins	<input type="checkbox"/> altered	<input type="checkbox"/> moved	date _____
<input type="checkbox"/> fair	<input type="checkbox"/> unexposed			

Describe the present and original (if known) physical appearance

The Warren A. and Myrta Hunt Bacon House is a two-story brick residence, designed by architect W. M. Rice of Amarillo, and built in 1916. Though primarily Colonial Revival in style, the home combines elements of a variety of different styles in a manner characteristic of large early twentieth-century homes. The large hip-roofed home, with mission tile roofing and large inviting porches, is built to take advantage of the sun and the cool southwest breezes. The house is located in the Overton Addition, the first residential addition to the Original Town of Lubbock. At the time the house was built, the Overton Addition was on the edge of Lubbock. Therefore, the most prominent facades of the home were faced south toward Broadway and east toward downtown Lubbock. The house is virtually unchanged from its original appearance. All major structural elements are intact, and the present owners intend to repair, rather than replace, those which need work.

The Warren A. and Myrta Hunt Bacon House is a two-story hip-roofed structure with an unfinished attic and a small basement. The exterior walls are of two shades of brown brick. The majority of the wall surfaces are of Elgin Butler #238 light brown brick, while the mudsill and lintels are of #650 dark brown brick.

The home has a "life-time" roof consisting of green glazed clay mission tiles applied over single-ply ruberoid roofing. On the south and east slopes of the roof are hipped dormers with the same tile roofing. Under the broad eaves are closely spaced modillion brackets and a wide wooden fascia. The house has two interior brick chimneys with dressed stone caps and ornamentation.

The most distinctive features of the home are the colossal porticos on the south and east facades. The main entrance of the home faces south toward Broadway in accordance with deed restrictions. At the time the Bacon house was built, the Overton Addition was considered to be "out in the country" west of downtown. Therefore, the most prominent facades face south toward Broadway and east toward downtown Lubbock. The house is most impressive when viewed from the southeast, as its massive Tuscan columned porches are situated in relation to the corner lot on which the house sits. The west and north facades are relatively bare.

The two flat-roofed porticos are topped with wooden railings consisting of slat balusters and a decorative St. George's cross pattern. Each is supported by four plastered columns. The columns are regularly spaced on the south facade and paired on the east facade. Each portico features the giant Tuscan order, with plain wooden entablature, unadorned capitals, unfluted columns and unadorned bases. Capitals and bases are of cut stone, while the columns themselves are plastered. The columns sit on brick pedestals which are connected by a balustrade with square brick balusters and stone upper and lower rails. The upper rail continues on around the house in the form of a projecting, flat surfaced string course about five feet above ground level. The wooden second floor balcony on the east facade has a wooden balustrade that repeats the Roman railing motif found above the cornice. The porch floors are about three feet above grade, and are level with the interior first floor. Concrete steps lead up to each porch.

continued

**United States Department of the Interior
Heritage Conservation and Recreation Service**

**National Register of Historic Places
Inventory—Nomination Form**

For HCERS use only

received

date entered

Continuation sheet

Description

Item number

7

Page 1

The first floor window openings and the south or main entrance are topped with darker brick flat arches, most with cut stone keystones. Most windows have stone sills. Except on the front facade, fenestration is irregular, with the placement of windows related to their function and position in each room. The wooden windows are of a variety of configurations, including large 8/1 and large and small 6/1 windows on the first floor and large 4/1 and 3/1 windows on the second floor. On the second story over the main entrance is a large three part window consisting of a central set of two 6 light casement windows flanked by two small 9 light fixed windows. Three colored translucent lozenge-paned windows on the west facade illuminate the stair landing. A stained-glass window that was on the north wall of the dining room has been destroyed, and the current owners plan to replace this with one in a religious theme to complement the use of the former dining room as a chapel.

All exterior doors are wooden with glass panels. The main entrance consists of a wide door with a beveled glass panel, sidelights which each contain four small lights and wooden panels, and a thirty-two light transom. On the east, a glass-paneled door with an eight light transom leads from the porch into the main parlor area. At the rear, another door at the top of three concrete steps leads to the kitchen, while an on-grade door opens on stairs leading down into the basement and up into the first floor level. A multi-light French door opens onto the second story porch.

The interior is arranged so that every major living area has at least two exposures. The downstairs consists of a living/dining room on the east, a kitchen on the northwest and an office/study on the southwest. There are four large bedrooms upstairs. All original molding, doors and facings, and cabinets are being retained in the house, as well as the original staircase. No major structural changes are planned in the current remodeling.

A clapboard double garage with an asphalt shingled hipped roof is also on the property. Each portion of the garage has two braced doors with multi-light windows. Above the doors is a hipped dormer with one narrow multi-light window.

8. Significance

Period	Areas of Significance—Check and justify below			
<input type="checkbox"/> prehistoric	<input type="checkbox"/> archeology-prehistoric	<input type="checkbox"/> community planning	<input type="checkbox"/> landscape architecture	<input type="checkbox"/> religion
<input type="checkbox"/> 1400-1499	<input type="checkbox"/> archeology-historic	<input type="checkbox"/> conservation	<input type="checkbox"/> law	<input type="checkbox"/> science
<input type="checkbox"/> 1500-1599	<input type="checkbox"/> agriculture	<input type="checkbox"/> economics	<input type="checkbox"/> literature	<input type="checkbox"/> sculpture
<input type="checkbox"/> 1600-1699	<input checked="" type="checkbox"/> architecture	<input type="checkbox"/> education	<input type="checkbox"/> military	<input type="checkbox"/> social/
<input type="checkbox"/> 1700-1799	<input type="checkbox"/> art	<input type="checkbox"/> engineering	<input type="checkbox"/> music	<input type="checkbox"/> humanitarian
<input type="checkbox"/> 1800-1899	<input type="checkbox"/> commerce	<input type="checkbox"/> exploration/settlement	<input type="checkbox"/> philosophy	<input type="checkbox"/> theater
<input checked="" type="checkbox"/> 1900-	<input type="checkbox"/> communications	<input type="checkbox"/> industry	<input type="checkbox"/> politics/government	<input type="checkbox"/> transportation
		<input type="checkbox"/> invention		<input type="checkbox"/> other (specify)

Specific dates 1916 **Builder/Architect** W. M. Rice, Architect

Statement of Significance (in one paragraph)

The Warren A. and Myrta Hunt Bacon house, built in 1916, is both an architectural and historical landmark in Lubbock. It is prominently located in an area of historic homes on Broadway, which was the principal residential street in the city in the early twentieth century. The large Colonial Revival home, designed by architect W. M. Rice of Amarillo, is one of the few examples of this style in Lubbock. Original owner Warren A. Bacon, a successful businessman, real estate promoter and civic leader, was among the earliest settlers of Lubbock County. His wife, Myrta Hunt Bacon, was the daughter of George M. Hunt, early South Plains colonist. The Hunt family settled in Estacado, the first Anglo settlement on the South Plains, in 1884. In 1890, the family moved to the new town of Lubbock. The Hunt family was active in the development of Lubbock, and numerous descendents of George M. Hunt live in the city today.

Warren A. Bacon came to the South Plains of Texas from Missouri in 1893. Though not formally educated, he became quite successful. He began as a shepherd in eastern Lubbock County, but soon expanded his operations to include his own sheep. He filed on school land in Lubbock County in 1898. He continued acquiring land, especially ranches, much of which became prime residential and commercial property in the expanding city. Bacon drilled one of the earliest successful irrigation wells in Lubbock County. He irrigated an 80-acre truck farm from this well, illustrating the commercial possibilities of irrigation. Bacon continued his real estate and investment interests throughout his life, and was also president of the Butler-Bacon Lumber Company and vice-president of Stephens-McKee-Bacon Company, a wholesale grocery. He helped organize the Citizen's National Bank of Lubbock and served on its Board of Directors. He was active in civic affairs, serving as a member of the first Board of City Development in 1926 and of the first City Planning Commission in 1931. He was chairman of the collections committee during the effort to bring the Fort Worth and Denver Railway to Lubbock in 1928. During the Depression, he was a member of the Lubbock Loyalty Council. This was a group of interested citizens who banded together to create a calm business atmosphere and bolster public confidence in the city's institutions, particularly its three banks. Partly due to the Loyalty Council efforts, there were no bank failures in Lubbock during the Depression. Warren Bacon, age 66, died of a heart attack in 1938.

Bacon married Myrta E. Hunt in 1900. She was the daughter of George M. Hunt, who settled in the Quaker colony of Estacado in 1884. Estacado, in Lubbock County, was the first Anglo settlement on the South Plains. In September 1890, the Hunt family moved to Old Lubbock, where Hunt managed the first hotel, the Nicolette. In 1891, both the town and the hotel were moved to a new site, the present location of the city of Lubbock. The Hunt family was quite active in the development of the new city. Each of the Hunt daughters married a Lubbock pioneer. In addition to Mrs. Bacon, the daughters included Mrs. Frank Wheelock, wife of the Lubbock townsite promoter who was the City's first mayor, and Mrs. George Wolffarth, wife of a Lubbock County rancher who founded the Citizen's National Bank. Numerous descendents of the Hunt family live in Lubbock today.

**United States Department of the Interior
Heritage Conservation and Recreation Service**

**National Register of Historic Places
Inventory—Nomination Form**

For HCRS use only

received

date entered

Continuation sheet Significance Item number 8 Page 1

In 1909, Warren Bacon purchased five lots in the Overton Addition from his brother-in-law Frank E. Wheelock. Platted in 1908, the Overton Addition was the first residential addition to the Original Town of Lubbock. It was platted by pioneer physician M. C. Overton, who eventually built his own home next door to the Bacons'.

In 1916, the Bacon home was built facing Broadway, the principal residential street in the Overton Addition. It was constructed from the plans of W. M. Rice, an Amarillo architect who probably acted as contractor as well. Rice also designed the 1916 Lynn County Courthouse and was contractor for the nearly identical 1921 Freestone County Courthouse. Both of these courthouses contain architectural elements, such as the massive columns, that are similar to those used in the Bacon residence.

The large comfortable home that Rice designed is in the Colonial Revival style and is quite unusual for Lubbock. The home was owned by the Bacon family for over 65 years. After Mr. Bacon's death in 1938, Mrs. Bacon continued to live in the house. She died in 1967, at the age of 89. Before her death, she was thought to be the oldest surviving person in Lubbock County who had been present when the County was organized in 1891.

From her death until 1981 the Bacon family leased the house to the Phi Kappa Psi fraternity. During this period, Broadway continued to change from strictly residential to mixed residential-commercial uses. The change was dictated by the value of commercial property near the downtown area and the movement of residential populations to outlying areas of the City. Many of the fine old homes along Broadway were torn down to make room for new commercial structures, while others were converted to retail, restaurant and office spaces. In December 1981, the Episcopal Diocese of Northwest Texas acquired the property from the Bacon family for use as Diocesan headquarters and offices.

9. Major Bibliographical References

SEE CONTINUATION SHEET

10. Geographical Data

Acreeage of nominated property Less than 1 acre

Quadrangle name Lubbock East

Quadrangle scale 1:24000

UMT References

A

1	4	2	3	4	8	9	0	3	7	1	9	6	0	0
Zone		Easting				Northing								

B

Zone		Easting				Northing								

C

Zone		Easting				Northing								

D

Zone		Easting				Northing								

E

Zone		Easting				Northing								

F

Zone		Easting				Northing								

G

Zone		Easting				Northing								

H

Zone		Easting				Northing								

Verbal boundary description and justification Beginning at the northwest corner of the intersection of Broadway and Ave. R, north 162 feet; then west 147.5 feet to the alley; then south 162 feet to the north curb of Broadway; then east 147.5 feet to the corner. This encompasses Lots 3, 4, & 5, Block 120, Overton Addition to the City of Lubbock, the structure's original setting.

List all states and counties for properties overlapping state or county boundaries

state N/A code county code

state code county code

11. Form Prepared By

name/title Sally Still Abbe

organization City of Lubbock Planning Department date March 9, 1982

street & number Box 2000 telephone 806/762-6411, ext. 2106

city or town Lubbock state Texas 79457

12. State Historic Preservation Officer Certification

The evaluated significance of this property within the state is:

national state local

As the designated State Historic Preservation Officer for the National Historic Preservation Act of 1966 (Public Law 89-665), I hereby nominate this property for inclusion in the National Register and certify that it has been evaluated according to the criteria and procedures set forth by the National Park Service.

State Historic Preservation Officer signature [Signature]

title State Historic Preservation Officer date 1 June 1982

For NPS use only

I hereby certify that this property is included in the National Register

[Signature]
Keeper of the National Register

Entered in the National Register

date 7/15/82

Attest: _____ date _____
Chief of Registration

United States Department of the Interior
Heritage Conservation and Recreation Service
National Register of Historic Places
Inventory—Nomination Form

For HCRS use only
 received
 date entered

Continuation sheet Major Bibliographical References Item number 9 Page 1

- Graves, Lawrence L., ed. A History of Lubbock. Lubbock: West Texas Museum Association, 1962.
- Abbe, Sally Still. "'A Kind of Camelot?' A History of the Overton Neighborhood." The Museum Journal. Lubbock: West Texas Museum Association, 1979.
- Brotherston, Geoanne. "A Proposed Preservation of the Historic W. A. Bacon Residence for Reuse as the Lubbock Junior League Headquarters." Unpublished M.F.A. Thesis, Texas Tech University, December 1978.
- Clippings. Mrs. W. A. Bacon reference file, Hunt family reference files. Southwest Collection, Texas Tech University.
- Lubbock, Texas. Planning Department. Historical Preservation: Lubbock Historic Site Survey. Volume I. 1975.
- Lubbock, Texas. Planning Department. Overton South Study. 1978.
- Lubbock, County, Texas. Deed Records.
- Lubbock, Texas. City Directories. 1925-1938.
- Interview. Mrs. Lawrence Clifford Bacon and Mrs. George Walton, interviewed by Mary Bacon. November 23, 1979.

United States Department of the Interior
National Park Service

82004512

Bacon, Warren and Myrta, House, Lubbock County,
TEXAS,

Working No. 6/18/82-1830

Fed. Reg. Date: 2.1.83

Date Due: 7/15/82 - 8/2/82

Action: ACCEPT 7/15/82

RETURN

REJECT

Federal Agency: _____

Entered in the
National Register

- resubmission
- nomination by person or local government
- owner objection
- appeal

Substantive Review: sample request appeal NR decision

Reviewer's comments:

Recom./Criteria _____

Reviewer _____

Discipline _____

Date _____

see continuation sheet

Nomination returned for: technical corrections cited below
 substantive reasons discussed below

1. Name

2. Location

3. Classification

Category	Ownership	Status	Present Use
	Public Acquisition	Accessible	

4. Owner of Property

5. Location of Legal Description

6. Representation in Existing Surveys

has this property been determined eligible? yes no

7. Description

Condition		Check one	Check one
<input type="checkbox"/> excellent	<input type="checkbox"/> deteriorated	<input type="checkbox"/> unaltered	<input type="checkbox"/> original site
<input type="checkbox"/> good	<input type="checkbox"/> ruins	<input type="checkbox"/> altered	<input type="checkbox"/> moved date _____
<input type="checkbox"/> fair	<input type="checkbox"/> unexposed		

Describe the present and original (if known) physical appearance

- summary paragraph
- completeness
- clarity
- alterations/integrity
- dates
- boundary selection

8. Significance

Period _____ Areas of Significance—Check and justify below

Specific dates _____ Builder/Architect _____

Statement of Significance (in one paragraph)

- _____ summary paragraph
- _____ completeness
- _____ clarity
- _____ applicable criteria
- _____ justification of areas checked
- _____ relating significance to the resource
- _____ context
- _____ relationship of integrity to significance
- _____ justification of exception
- _____ other

9. Major Bibliographical References

10. Geographical Data

Acres of nominated property _____

Quadrangle name _____

UMT References _____

Verbal boundary description and justification _____

11. Form Prepared By

12. State Historic Preservation Officer Certification

The evaluated significance of this property within the state is:

_____ national _____ state _____ local

State Historic Preservation Officer signature _____

title _____ date _____

13. Other

- _____ Maps
- _____ Photographs
- _____ Other

Questions concerning this nomination may be directed to _____

Signed _____ Date _____ Phone: 202 272 - 3504

Comments for any item may be continued on an attached sheet



ΦΚΨ

PHI KAPSI
1914

BACON HOUSE
1802 Broadway
Lubbock, Texas

Photographer: George Dillman
Date: October 1981

View: North from south (south
facade)

Negative filed with the Lubbock
Planning Office
Photo # 1 of 12



BACON HOUSE
1802 Broadway
Lubbock, Texas

Photographer: George Dillman
Date: October 1981

View: West from east (east
facade)

Negative filed with the Lubbock
Planning Office
Photo # 2 of 12

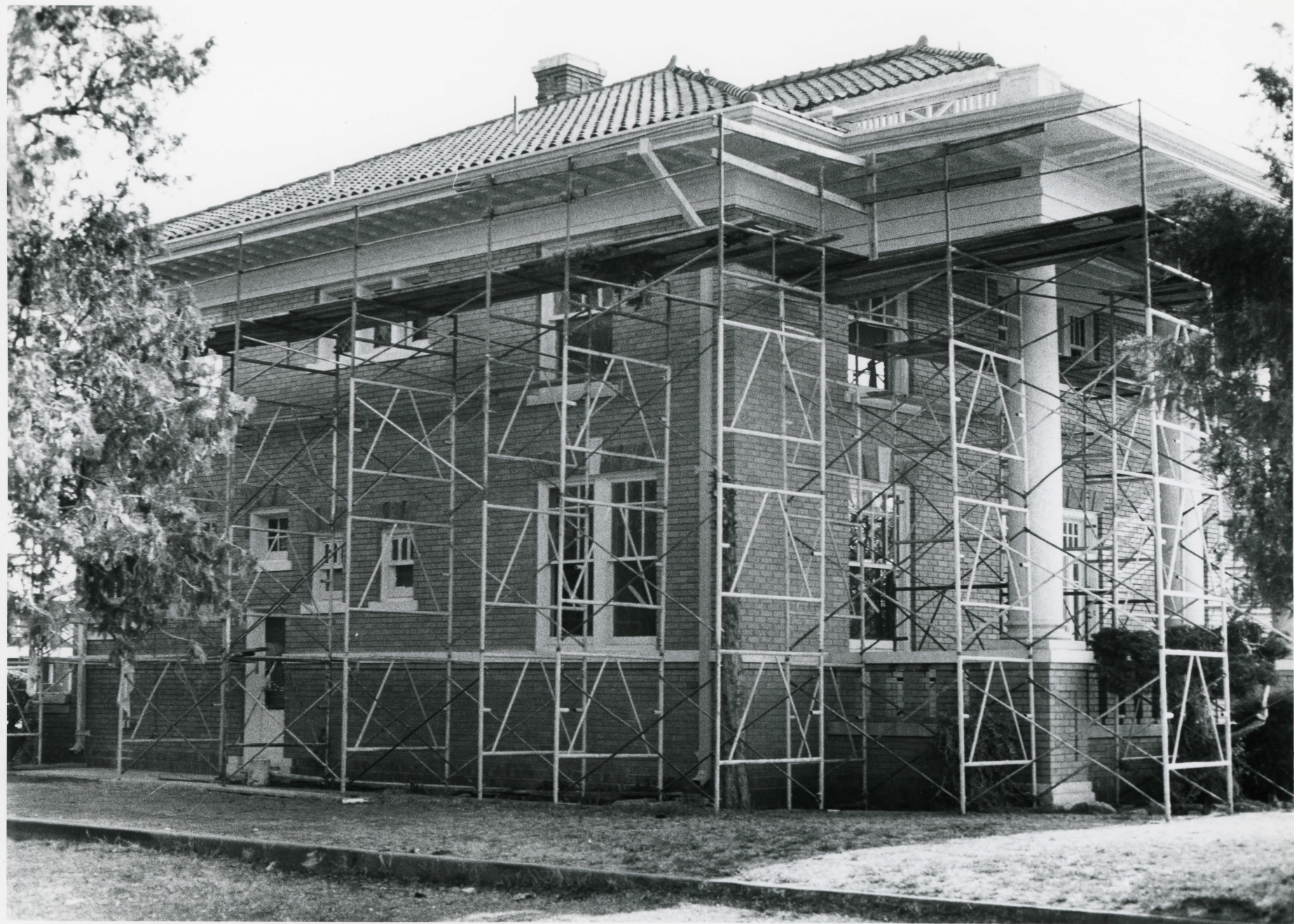

BACON HOME

1802 Broadway
Lubbock, Texas

Photographer: Paula Deering

Date: April 1982

View: Southwest corner looking northeast

Negative filed with the Lubbock
Planning Office

Photo # 3 of 12

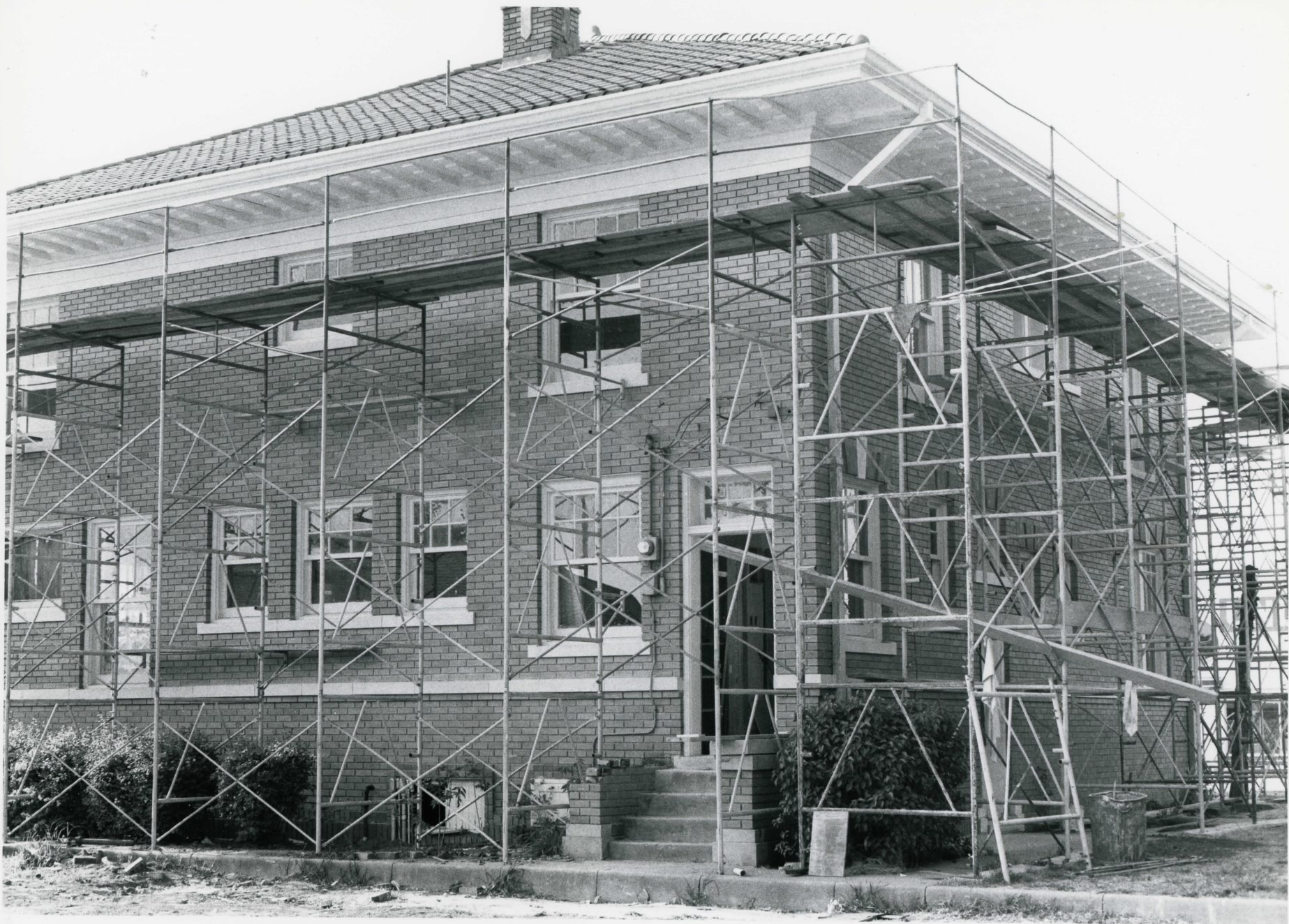

BACON HOME

1802 Broadway
Lubbock, Texas

Photographer: Paula Deering

Date: April 1982

View: Northwest corner looking southeast

Negative filed with the Lubbock
Planning Office

Photo # 4 of 12



BACON HOME

1802 Broadway
Lubbock, Texas

Photographer: Paula Deering

Date: April 1982

View: Detail, south entry

Negative filed with the Lubbock

Planning Office

Photo # 5 of 12





BACON HOME

1802 Broadway
Lubbock, Texas

Photographer: Paula Deering

Date: April 1982

View: Interior, living room

Negative filed with the Lubbock
Planning Office

Photo # 7 of 12



BACON HOME

1802 Broadway
Lubbock, Texas

Photographer: Paula Deering

Date: April 1982

View: Fireplace, living room

Negative filed with the Lubbock
Planning Office

Photo # 8 of 12



BACON HOME
1802 Broadway
Lubbock, Texas
Photographer: Unknown
Date: c. 1916-1925
View: Northwest from southeast

Negative filed with the Southwest
Collection at Texas Tech University

Photo # 9 of 12



WILSON

BACON HOME

1802 Broadway

Lubbock, Texas

Photographer: Unknown

Date: c. 1916-1925

View: Northwest from southeast

Negative filed with the Southwest
Collection at Texas Tech University
Photo # 10 of 12



BACON HOME
1802 Broadway
Lubbock, Texas
Photographer: Unknown
Date: c. 1930
View: Northwest from southeast

Negative filed with the Southwest
Collection at Texas Tech University
Photo # 11 of 12



BACON HOME vicinity (Bacon Home on left)
1802 Broadway
Lubbock, Texas
Photographer: Unknown
Date: c. 1925-1930

View: East from west toward downtown Lubbock

Negative filed with the Southwest
Collection at Texas Tech University
Photo # 12 of 12

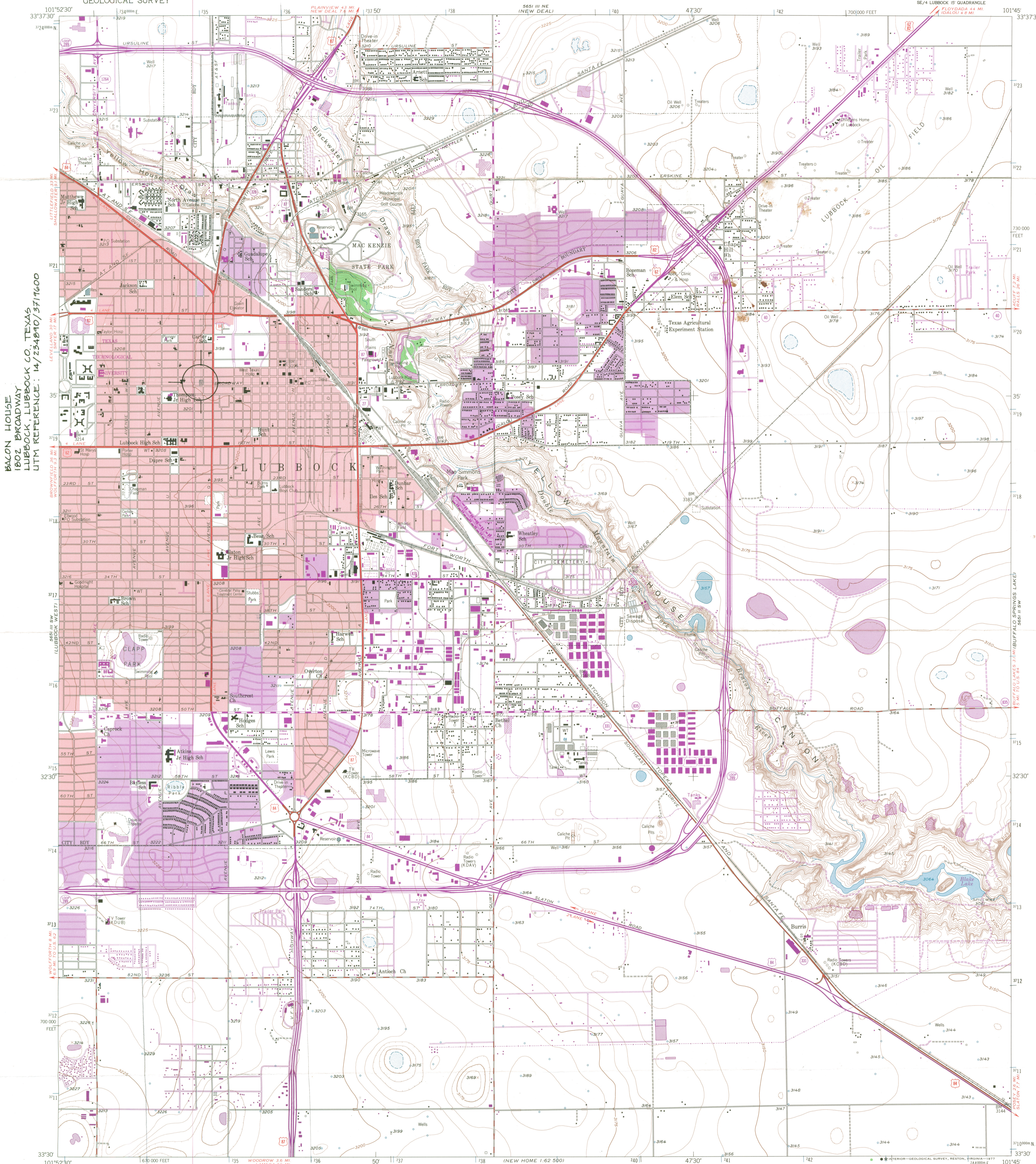

BACON HOUSE
1802 BROADWAY
LUBBOCK, LUBBOCK CO, TEXAS
UTM REFERENCE: 14/234810/371600

Mapped, edited, and published by the Geological Survey
Control by USGS and NOS/NOAA
Culture and drainage in part compiled from aerial photographs
taken 1954. Topography from planetable surveys 1957
Polyconic projection. 1927 North American datum
10,000-foot grid based on Texas coordinate system,
north central zone
1000-meter Universal Transverse Mercator grid ticks,
zone 14, shown in blue
Red tint indicates area in which only
landmark buildings are shown
Revisions shown in purple compiled from aerial photographs
taken 1970 and 1975. This information not field checked
Purple tint indicates extension of urban areas

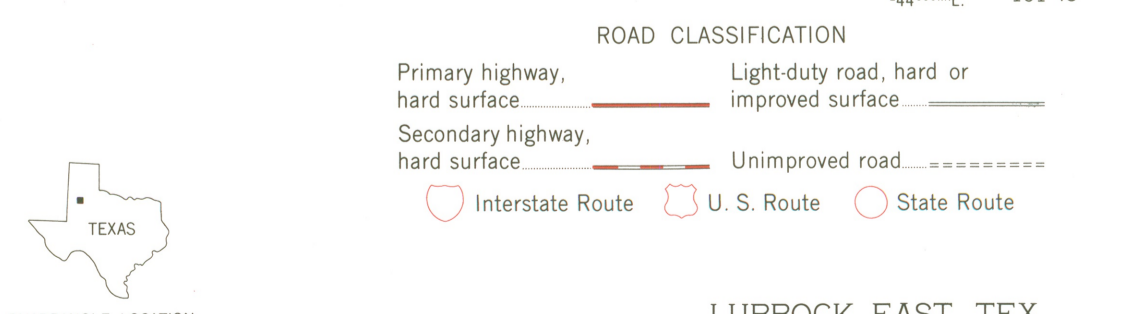
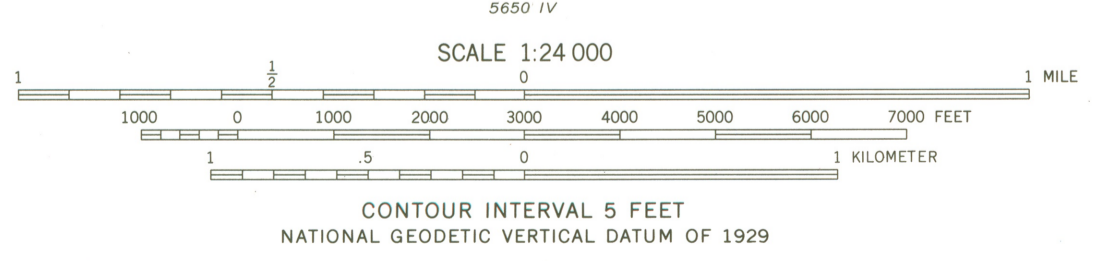
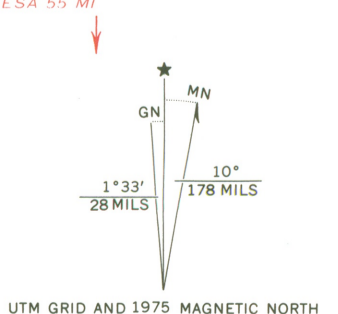

THIS MAP COMPLIES WITH NATIONAL MAP ACCURACY STANDARDS
FOR SALE BY U. S. GEOLOGICAL SURVEY, DENVER, COLORADO 80225, OR RESTON, VIRGINIA 22092
A FOLDER DESCRIBING TOPOGRAPHIC MAPS AND SYMBOLS IS AVAILABLE ON REQUEST

3301-321

LUBBOCK EAST, TEX.
SE/4 LUBBOCK 19 QUADRANGLE
N3330—W10145/7.5
1957
PHOTOREVISED 1970 AND 1975
AMS 5651 III SE—SERIES V882



United States Department of the Interior

NATIONAL PARK SERVICE
WASHINGTON, D.C. 20240

JUL 19 1982

IN REPLY REFER TO:

The Director of the National Park Service is pleased to inform you that the following properties have been entered in the National Register of Historic Places during the week beginning July 11 and ending July 17, 1982. For further information call (202) 272-3504.

STATE, County, Vicinity, Name of Property, Address, (date listed)

ALABAMA, Madison County, Huntsville, Kildare-McCormick House, 2005 Kildare St. (07/15/82)

ARIZONA, Maricopa County, Phoenix, Phoenix Union High School Historic District, 512 E. Van Buren (07/15/82)

ARIZONA, Pima County, Tucson, Hotel Heidel, 345 Toole Ave. (07/15/82)

CALIFORNIA, Alameda County, Berkeley, Masonic Temple, 2105 Bancroft Way and 2295 Shattuck Ave. (07/15/82)

CALIFORNIA, Los Angeles County, Claremont, Atchison, Topeka, and Santa Fe Railroad Station, 110 W. 1st St. (07/15/82)

GEORGIA, Colquitt County, Moultrie, Ashburn, W. W., House, 609 1st Ave. (07/15/82)

GEORGIA, Colquitt County, Moultrie, Carnegie Library of Moultrie, 39 N. Main St. (07/15/82)

GEORGIA, Dougherty County, Albany, Carnegie Library of Albany, 215 N. Jackson St. (07/15/82)

GEORGIA, Fannin County, Blue Ridge, Blue Ridge Depot, Depot St. (07/15/82)

GEORGIA, Fulton County, Atlanta, Tyree Building, 679 Durant Pl., NE (07/15/82)

GEORGIA, Lumpkin County, Dahlonega, Seven Oaks (Col. William P. Price House), 403 S. Park St. (07/15/82)

GEORGIA, Walton County, Monroe, Walton Hotel, Broad and Court Sts. (07/15/82)

GEORGIA, Whitfield County, Dalton, Martin, William C., House, 101 S. Selvidge St. (07/15/82)

IDAHO, Bonner County, Sandpoint, Tanner, Dan, House, 602 N. 4th Ave. (07/15/82)

INDIANA, Delaware County, Muncie, Johnson, J. C., House, 322 E. Washington (07/15/82)

INDIANA, Delaware County, Muncie, Roberts Hotel, 420 S. High St. (07/15/82)

INDIANA, Johnson County, Franklin, Herriott House, 696 N. Main St. (07/15/82)

INDIANA, Lake County, Hobart, Hobart Carnegie Library, 706 E. 4th St. (07/15/82)

INDIANA, Marion County, Indianapolis, Graham, William H. H., House, 5432 University Ave. (07/15/82)

INDIANA, Marion County, Indianapolis, Indianapolis Wholesale District, Roughly bounded by Capitol Ave., Maryland, Delaware and South Sts. (07/14/82)

INDIANA, Tippecanoe County, Lafayette, Falley Home, 601 New York St. (07/15/82)

KENTUCKY, McCracken County, Paducah, Jefferson Street-Fountain Avenue Residential District, Jefferson and Madison Sts., Broadway, Fountain Ave., and Harahan Blvd. (07/14/82)

MAINE, Cumberland County, Gray, Pennell Institute, Lewiston Rd. (07/12/82)

MARYLAND, Talbot County, St. Michaels, Saint Michaels Mill, 100 Chew Ave. (07/15/82)

MICHIGAN, Wayne County, Detroit, Washington Boulevard Historic District, Washington Blvd., State and Clifford Sts. (07/15/82)

MISSISSIPPI, DeSoto County, Olive Branch vicinity, Miller Plantation House, Miller Rd. (07/15/82)

MONTANA, Granite County, Philipsburg vicinity, Rock Creek Guard Station (Rock Creek Ranger Station) 24GN165, W. of Philipsburg on Highway 348 and the Rock Creek Rd. (07/13/82)

NEBRASKA, Colfax County, Schuyler, Janecek, John, House, 805 E. 8th St. (07/15/82)

NEBRASKA, Dodge County, Fremont, Schneider, R. B., House, 234 W. 10th St. (07/15/82)

NEBRASKA, Hall County, Grand Island, Cathedral of the Nativity of the Blessed Virgin Mary, 204 S. Cedar St. (07/15/82)

NEBRASKA, Nemaha County, Auburn, First United Presbyterian Church of Auburn, 1322 19th St. (07/15/82)

NEBRASKA, Seward County, Seward, Seward County Courthouse Square Historic District, Roughly bounded by Jackson, 7th, and South Sts. (07/15/82)

NEVADA, Clark County, Boulder City, Boulder Dam Hotel, 1305 Arizona St. (07/13/82)

NEVADA, Washoe County, Reno, Wingfield, George, House, 219 Court St. (07/15/82)

NEW YORK, New York County, New York, Century Association Building, 5-7 W. 43rd St. (07/15/82)

NEW YORK, New York County, New York, Douglas, Adelaide L. T., House, 57 Park Ave. (07/15/82)

NEW YORK, New York County, New York, Loew, William Goadby, House, 56 E. 93rd St. (07/15/82)

NEW YORK, New York County, New York, New York Public Library: Yorkville Branch, 222 E. 79th St. (07/15/82)

NORTH CAROLINA, Cleveland County, Boiling Springs, Hamrick, E. B., Hall, Gardner-Webb College campus (07/12/82)

NORTH CAROLINA, Cleveland County, Shelby, Masonic Temple Building, 203 S. Washington St. (07/15/82)

NORTH CAROLINA, Edgecombe County, Pinetops vicinity, Vinedale, SW of NC 42/43 and SR 1122 (07/15/82)

NORTH CAROLINA, Forsyth County, Winston-Salem, Rogers, James Mitchell, House, 102 S. Cherry St. (07/15/82)

NORTH CAROLINA, Jackson County, Balsam, Balsam Mountain Inn, SR 1700 and SR 1701 (07/15/82)

NORTH CAROLINA, Nash County, Battleboro vicinity, Bellamy-Philips House, SR 1522 (07/12/82)

NORTH CAROLINA, Nash County, Rocky Mount, Rocky Mount Electric Power Plant, 217 Andrews St. (07/15/82)

NORTH CAROLINA, Rockingham County, Madison, Academy Street Historic District, Academy St. (07/15/82)

NORTH CAROLINA, Scotland County, Laurinburg, Gill, Thomas J., House, 203 Cronly St. (07/15/82)

NORTH CAROLINA, Stokes County, Collinstown vicinity, Jessup's Mill, SR 4132 (07/15/82)

NORTH CAROLINA, Stokes County, Germantown, St. Philip's Episcopal Church, NC 65 and 8 and SR 1957 (07/15/82)

OHIO, Champaign County, Urbana, Mosgrove, Dr. Adam, House, 127 Miami St. (07/15/82)

OHIO, Hamilton County, Cincinnati, Underwriters Salvage Corps, 110-112 E. 8th St. (07/15/82)

OHIO, Stark County, Canton, Barber-Whitticar House, 519 Cleveland Ave. SW. (07/15/82)

OHIO, Stark County, Canton, Canton Public Library, 236 3rd St. SW. (07/15/82)

OHIO, Stark County, Canton, City National Bank Building, 205 Market Ave. S. (07/15/82)

OHIO, Stark County, Canton, Dewalt Building, 122 Market Ave. N. (07/15/82)

OHIO, Stark County, Canton, Eagles' Temple, 601 S. Market St. (07/15/82)

OHIO, Stark County, Canton, Onesto Hotel, 2nd and Cleveland, NW. (07/15/82)

OHIO, Trumbull County, Champion vicinity, Woodrow, William, House, 138 Champion St. E. (07/15/82)

OHIO, Tuscarawas County, Bolivar vicinity, Lebold, John, House, Smokehouse, and Springhouse, Route 1 (07/15/82)

OHIO, Tuscarawas County, Dover, Reeves, Jeremiah, House and Carriage House, 325 E. Iron Ave. (07/15/82)

OKLAHOMA, Rogers County, Sageeyah vicinity, Hanes Home, Off OK 88 (07/12/82)

OKLAHOMA, Washington County, Bartlesville, La Quinta, 2201 Silver Lake Rd. (07/15/82)

TEXAS, Anderson County, Frankston vicinity, Saunders, A. C., Site, (41 AN 19), E. of Frankston off U.S. Hwy. 175 and 155 (07/15/82)

TEXAS, Cherokee County, Jacksonville, Newton, William Walter, House, 401 N. Bolton St. (07/15/82)

TEXAS, Kimble County, Junction, Brambletye, Off SR 2291 (07/15/82)

X TEXAS, Lubbock County, Lubbock, Bacon, Warren and Myrta, House, 1802 Broadway (07/15/82)

UTAH, Salt Lake County, Salt Lake City, South Temple Historic District, South Temple St. (07/14/82)

UTAH, Salt Lake County, Salt Lake City, Woodruff Villa (Woodruff, Wilford, Family Historic Residences TR), 1622 S 5th E. (07/14/82)

UTAH, Salt Lake County, Salt Lake City, Woodruff, Asahel Hart, House (Woodruff, Wilford, Family Historic Residences TR), 1636 S. 5th, E (07/14/82)

UTAH, Salt Lake County, Salt Lake City, Woodruff, Wilford, Farm House (Woodruff, Wilford, Family Historic Residences TR), 1604 S. 5th, E (07/14/82)

UTAH, Weber County, Ogden, Burch-Taylor Mill, 4287 Riverdale Rd. (07/14/82)

UTAH, Weber County, Ogden, Eccles Building, 385 24th St. (07/14/82)

VIRGINIA, Danville (Independent City), Danville Tobacco Warehouse and Residential District, Off U.S. 58 (07/14/82)

VIRGINIA, Rockingham County, Harrisonburg vicinity, Earman, George, House, 109 Pleasant Hill Rd. (07/15/82)

VIRGINIA, Staunton (Independent City), Catlett House, 303 Berkeley Pl. (07/15/82)

VIRGINIA, Staunton (Independent City), Hoge, Arista, House, 215 Kalorma St. (07/15/82)

VIRGINIA, Staunton (Independent City), Beverley Historic District, U.S. 250 and VA 254 (07/14/82)

The following properties was also entered in the National Register but was excluded from a previous notice:

GEORGIA, Bibb County, Macon, Cherokee Heights District, Pio Nono, Napier, Inverness, and Suwanee Aves. (07/08/82)

Multiple Resource Areas are identified by MRA

Thematic Resources are identified by TR