

United States Department of the Interior  
National Park Service

For NPS use only

National Register of Historic Places  
Inventory—Nomination Form

received **AUG 6 1986**

date entered **SEP 18 1986**

See instructions in *How to Complete National Register Forms*  
Type all entries—complete applicable sections

**1. Name**

historic Capt. Noble Allan Birge House

and or common Capt. Birge House

**2. Location**

street & number 727 West Birge

N/A not for publication

city, town Sherman N/A vicinity of

state Texas code 048 county Grayson code 181

**3. Classification**

Category	Ownership	Status	Present Use
<input type="checkbox"/> district	<input type="checkbox"/> public	<input checked="" type="checkbox"/> occupied	<input type="checkbox"/> agriculture
<input checked="" type="checkbox"/> building(s)	<input checked="" type="checkbox"/> private	<input type="checkbox"/> unoccupied	<input type="checkbox"/> commercial
<input type="checkbox"/> structure	<input type="checkbox"/> both	<input type="checkbox"/> work in progress	<input type="checkbox"/> educational
<input type="checkbox"/> site	<b>Public Acquisition</b>	<b>Accessible</b>	<input checked="" type="checkbox"/> private residence
<input type="checkbox"/> object	N/A in process	<input checked="" type="checkbox"/> yes: restricted	<input type="checkbox"/> entertainment
	<input type="checkbox"/> being considered	<input type="checkbox"/> yes: unrestricted	<input type="checkbox"/> government
		<input type="checkbox"/> no	<input type="checkbox"/> industrial
			<input type="checkbox"/> military
			<input type="checkbox"/> museum
			<input type="checkbox"/> park
			<input type="checkbox"/> religious
			<input type="checkbox"/> scientific
			<input type="checkbox"/> transportation
			<input type="checkbox"/> other:

**4. Owner of Property**

name Edgar Geer McKee and Dorothy Nelson McKee

street & number 727 West Birge

city, town Sherman N/A vicinity of state Texas 75090

**5. Location of Legal Description**

courthouse, registry of deeds, etc. Grayson County Courthouse

street & number 100 West Houston Street

city, town Sherman state Texas

**6. Representation in Existing Surveys**

(1) Historic Resource Survey, Sherman  
title Preservation League has this property been determined eligible?  yes  no

(2) Historic Sites Inventory  
date (1) 1981-1982 (2) 1986  federal (2) state  county (1) local

depository for survey records (1) Sherman Historical Society, 301 S. Walnut  
(2) Texas Historical Commission

city, town Austin state Texas

## 7. Description

<b>Condition</b>		<b>Check one</b>	<b>Check one</b>
<input checked="" type="checkbox"/> excellent	<input type="checkbox"/> deteriorated	<input type="checkbox"/> unaltered	<input checked="" type="checkbox"/> original site
<input type="checkbox"/> good	<input type="checkbox"/> ruins	<input checked="" type="checkbox"/> altered	<input type="checkbox"/> moved date <u>      </u>
<input checked="" type="checkbox"/> fair	<input checked="" type="checkbox"/> unexposed		<u>      </u> N/A

### Describe the present and original (if known) physical appearance

The Capt. Noble Allan Birge House is an unusual example of a transitional Queen Anne/Colonial Revival dwelling noteworthy for its exaggerated Classical detailing. Located in a residential area opposite smaller houses largely built by other members of the Birge family, the Capt. Noble Birge House is prominently sited on a large corner lot. A recent restoration removed most minor additions and modifications of the 1940s and 1950s.

The Capt. N.A. Birge House is a large, two-and-one-half story, wood-frame dwelling with beveled-edge clapboard siding and one-over-one windows. The massing of the structure is typically Queen Anne, with large central block covered by a pyramidal roof. Two pedimented bays project from the east side of the house, while another occurs on the rear. The asymmetrical main facade includes a projecting, two-story, gabled portico with plain returns. As with other gable ends of the house, this one features a Queen Anne window, modillions, and a beaded swag and roundel above the window. The gabled portico and a larger, offset gable cover a verandah and balcony to the right. The portico is supported by two over-sized wooden columns with Scamozzi capitals. The wide, first-story verandah extends across the entire front of the house and wraps around both sides for a distance of sixteen feet. A second-story balcony extends across the right (east) front of the house and wraps back on the right for sixteen feet. The verandah and balcony are supported by small columns (turned posts) eight feet high.

The large, eight-foot front entry door with two side windows is centered between the columns of the portico directly below a balcony window. Above the verandah to the left of the portico is a large, finely detailed, second-story window with segmental arch set into the roof as a dormer with consoles, modillions, and urns. Centrally, a narrow dormer window with hipped roof projects from the third floor. All third-floor dormer windows and gable ends, except for the rear gable, have finials.

On the left or west side of the house is another gable, this one with a pair of Queen Anne windows, a carved panel, and modillions. The beveled, or angled, southern corner of the western projecting bay has an angled corner window on both the first- and second-floor levels. A small, third-floor dormer with window, identical to the front dormer, faces west. These two dormers are equidistant from the southern corner of the roof.

The rear wing of the house, extending beyond the west gable, was originally of only one story, but now has a very early second-story addition. The rear gable on this addition is plain. Projecting from the rear or north side of the house (and not visible from the front) are later, single-story additions: a rear breakfast room was added in 1955-56, and a small water closet in 1984. Both remain.

**United States Department of the Interior  
National Park Service**

**National Register of Historic Places  
Inventory—Nomination Form**

For NPS use only

received

date entered

Continuation sheet

Item number 7

Page 1

The right or east side of the house features two nearly identical, gabled, two-story bay wings. The two-story bay towards the rear extends slightly beyond the other, but both have identical double windows on each floor, including the third level. The gable ends have complete pediments, Queen Anne modillions, carved panels, and tin finials.

Inside, the Birge House contains many of its original chandeliers, carved door and window-frame moldings, and ornate fireplace mantels. The floor plan is simple, consisting of a front entry hall from which the front stairs ascend, a large parlor to the left (west) of the entry, a large living room straight ahead, and a dining room to the left of the living room and adjoining the parlor. To the back of the dining room are the pantry and kitchen, while behind the living room and to the right of the kitchen are the back hall, water closet, back stairs, and guest bedroom with bath. Originally, four bedrooms and a bathroom were on the second floor. Presently there are four bedrooms, three bathrooms, and a storage and laundry room. Wide, milled molding of stained yellow pine surrounds windows and doors. Baseboards are wide, milled, stained yellow pine. Four mantels (maple, walnut, mahogany, and oak) decorate coal fireplaces in the entry hall, parlor, dining room, and living room, and all vent to a common main chimney.

On the second floor, two oak mantels decorate coal fireplaces which use the same main chimney. On the front stairs are two original, Queen Anne windows with stained glass that are identical in dimensions to the six windows with clear glass in the gable ends of the third floor. The dining room has decorative, stained, intersecting beams of yellow pine, while the floors are heart of pine. Like almost all homes in Sherman built at that time, wallpaper was glued to canvas-covered ceiling and walls, which now have plasterboard covered with appropriate Victorian reproduction wallpapers. Interior doors (eight feet high on the first floor and seven feet six inches high on the second) have five panels each and are made of stained yellow pine. The Birge House was one of the first in the area to be built with electrical wiring, and many original, refinished, electrical wall sconces remain. Original doors, moldings, baseboards, mantels, dining-room ceiling beams, heart-of-pine flooring, and electrical fixtures all remain, although much of the woodwork was once painted over. Happily, the woodwork has recently been stripped of all paint, stained, and refinished as it was originally. In the entry hall, parlor, living and dining rooms, the original flooring was covered around 1900 by attractive, narrow, mitered oak flooring. All the floors have recently been refinished.

## 8. Significance

Period	Areas of Significance—Check and justify below			
<input type="checkbox"/> prehistoric	<input type="checkbox"/> archeology-prehistoric	<input type="checkbox"/> community planning	<input type="checkbox"/> landscape architecture	<input type="checkbox"/> religion
<input type="checkbox"/> 1400-1499	<input type="checkbox"/> archeology-historic	<input type="checkbox"/> conservation	<input type="checkbox"/> law	<input type="checkbox"/> science
<input type="checkbox"/> 1500-1599	<input type="checkbox"/> agriculture	<input type="checkbox"/> economics	<input type="checkbox"/> literature	<input type="checkbox"/> sculpture
<input type="checkbox"/> 1600-1699	<input checked="" type="checkbox"/> architecture	<input type="checkbox"/> education	<input type="checkbox"/> military	<input type="checkbox"/> social/
<input type="checkbox"/> 1700-1799	<input type="checkbox"/> art	<input type="checkbox"/> engineering	<input type="checkbox"/> music	<input type="checkbox"/> humanitarian
<input checked="" type="checkbox"/> 1800-1899	<input type="checkbox"/> commerce	<input type="checkbox"/> exploration/settlement	<input type="checkbox"/> philosophy	<input type="checkbox"/> theater
<input type="checkbox"/> 1900-	<input type="checkbox"/> communications	<input checked="" type="checkbox"/> industry	<input type="checkbox"/> politics/government	<input type="checkbox"/> transportation
		<input type="checkbox"/> invention		<input type="checkbox"/> other (specify)

**Specific dates** 1896 **Builder/Architect** John Tulloch (attributed)

### Statement of Significance (in one paragraph)

The Capt. Noble Allan Birge House, built in 1896, is significant not only by reason of its impressive and flamboyant Queen Anne/Colonial Revival architecture (few examples of which exist in Sherman), but also because of its historical association with one of Sherman's earliest and greatest industrial developers. Capt. Birge (1832-1902), who built the house, established what is said to have been one of the largest and best-known cotton brokerage firms in the South: Sherman's Birge-Forbes Co. He also founded other cotton-related industries locally, including a compress company and cotton oil mills. Birge fathered thirteen children, eight of whom subsequently built their homes nearby. The children continued their father's successful businesses, and the Birge family remains synonymous with Sherman's cotton and cottonseed oil industries to this day.

The first reference found regarding N.A. Birge in Texas is recorded in the 1860 Marion County census. He is listed as being, "28, male, born in Connecticut and has the occupation of Sheriff." He was the first elected sheriff of Marion County. At this time, Birge also owned a livery stable connected to the old Central Hotel (now Excelsior House) in 1861-1863. He was a captain in the Confederate Army, serving as brigade quartermaster in northern Louisiana in 1863. In 1866, Capt. Birge was one of the incorporators in the Henderson, Marshall, Jefferson Railroad Co. and in 1873 an incorporator of the Lake City Navigation Co. formed to open and improve the navigation of Big Cypress Bayou.

Between 1860 and 1874, N.A. Birge was a prominent merchant and civic leader. He acquired many lots and parcels of land, buying and selling as a real-estate agent. During this time he built a house in Jefferson that is presently on the National Register: the Beard House, listed in 1970. In 1874 Birge sold that house for \$6,500 and moved with his wife and six children by covered wagon to Sherman, Texas.

After living for three years on a farm south of Sherman, Birge purchased ten acres in the Fairview Addition, an area just west of the city limits at that time. Here in 1877 Birge built a home which was destroyed on May 15, 1896, by the Great Sherman Tornado. The present house was constructed on the same site in the summer of 1896, and was owned by Birge descendants until 1969. Though the house contains many typical Victorian-period details, the massively columned portico indicates that the designer was keenly aware of the newly evolving Colonial Revival style. John Tulloch, a prolific Scottish-born architect in Sherman at that time, was probably responsible. Most of the homes of the Birge Children and other nearby houses are known to have been designed by Tulloch. The

## 9. Major Bibliographical References

Sherman City Directories 1887-1915.

Ancestors and Descendents, Grayson County, Texas; Grayson County Geneological Society, Sherman, Texas, 1980.

A History of the Great Sherman Tornado, H.L. Piner, Register Printing House, Sherman, Texas 1876.

## 10. Geographical Data

Acreeage of nominated property less than one

Quadrangle name Sherman, Texas

Quadrangle scale 1:24,000

### UTM References

A 

1	4	7	2	0	9	2	0	3	7	2	5	1	6	0
Zone		Easting				Northing								

B 

Zone		Easting				Northing								

C 

Zone		Easting				Northing								

D 

Zone		Easting				Northing								

E 

Zone		Easting				Northing								

F 

Zone		Easting				Northing								

G 

Zone		Easting				Northing								

H 

Zone		Easting				Northing								

**Verbal boundary description and justification** Beginning at a steel rod at the intersection of the E. line of N. Wood St. with the N. line of W. Birge St.; thence N. with the E. line of N. Woods St. a distance of 196.40 ft. to a steel rod; thence So. 89 deg. 42 min. E. a distance of 166.77 ft. to a steel rod, the NW corner of a lot conveyed by James S. Thompson (see continuation sheet)

**List all states and counties for properties overlapping state or county boundaries**

state	code	county	code
N/A			

state	code	county	code
-------	------	--------	------

## 11. Form Prepared By

name/title Dorothy and Geer McKee (with Peter Flagg Maxson, THC)

organization \_\_\_\_\_ date 1986

street & number 727 West Birge telephone (214) 892-9091

city or town Sherman state Texas

## 12. State Historic Preservation Officer Certification

The evaluated significance of this property within the state is:

national  state  local

As the designated State Historic Preservation Officer for the National Historic Preservation Act of 1966 (Public Law 89-665), I hereby nominate this property for inclusion in the National Register and certify that it has been evaluated according to the criteria and procedures set forth by the National Park Service.

State Historic Preservation Officer signature

*Curtis J. Purnell*

title State Historic Preservation Officer

date 28 July 1986

For NPS use only

I hereby certify that this property is included in the National Register

*Kathleen Andrews*

date 9/18/86

Keeper of the National Register

Attest: *Bruce J. Noble, Jr.*

date 9/18/86

Chief of Registration

**United States Department of the Interior  
National Park Service**

**National Register of Historic Places  
Inventory—Nomination Form**

For NPS use only

received

date entered

Continuation sheet

Item number 8

Page 1

Capt. Birge House is the oldest and largest house in its neighborhood, and is one of only eight or nine similarly styled houses surviving in Sherman. The neighborhood is one of older homes, and at the time of the house's construction was near the western city limits.

To the rear (north) of the Birge House is a Colonial Revival house moved to its site in 1917 by Fred Birge, a son of the captain. Immediately to the east is a 1918 brick bungalow built by another son, George J. Birge, while one house further east on the same block is the 1898 home of a daughter. On the south side of Birge Street are two very large houses built by sons Willard and Nathaniel in 1910. The Capt. Birge House was the first and most dominant structure in one of the most prestigious of the Silk Stocking residential areas of the city, an area which today remains one of the most beautiful and desirable in Sherman.

Capt. Birge died on November 17, 1902, at age 70, and his widow Virginia Frances Birge lived on in the house until her death on January 2, 1930, at age 75. Several of the captain's children lived with Virginia, including a son from Nolan Birge's first marriage, John Bradford (68 at Virginia's death), and his wife Stella Annie Eliot (66 at Virginia's death). Children from her first marriage—Fred Johnson, Lucy Ann, and George J.—also lived in the Birge home.

**United States Department of the Interior  
National Park Service**

**National Register of Historic Places  
Inventory—Nomination Form**

For NPS use only

received

date entered

Continuation sheet

Item number 9

Page 1

Major Bibliographical References continued -

Sanborn Insurance Co. Map, Austin, Texas, 1908.

STRATHMORE PARCHMENT

100% COTTON FIBER USA

**United States Department of the Interior  
National Park Service**

**National Register of Historic Places  
Inventory—Nomination Form**

For NPS use only  
received  
date entered

Continuation sheet

Item number 10

Page 1

Verbal Boundary Description continued -

to T. Randolph Cole by deed recorded in Vol. 377, pg. 582 of said deed records; Thence S. 00 deg. 59 min. E. with W. line of said Cole lot, a distance of 195.50 ft. to a steel rod on the N. line of W. Birge St. the SW corner of said Cole lot; Thence W. with N. line of W. Birge St., a distance of 170.10 ft. to the place of beginning and containing 33,004 sq. ft. of land.

STRATHMORE PARCHMENT

100% COTTON FIBER USA



NATIONAL REGISTER OF HISTORIC PLACES  
EVALUATION/RETURN SHEET

Birge, Capt. Noble Allan, House  
Grayson County  
TEXAS

Substantive Review

Working No. AUG 6 1986

Fed. Reg. Date: 2/3/87

Date Due: 9/4/86 - 9/20/86

Action:  ACCEPT 9-18-86  
 RETURN  
 REJECT

Federal Agency: \_\_\_\_\_

- resubmission
- nomination by person or local government
- owner objection
- appeal

Substantive Review:  sample  request  appeal  NR decision

Reviewer's comments: *The Capt. Noble Allan Birge House is one of a very few examples of Queen Anne/Colonial Revival architecture in Sherman, Texas. The house is also significant because its builder, Capt. N.A. Birge, was a prominent merchant and civic leader.*

Recom./Criteria Accept B, C  
Reviewer Bruce J. Noble, Jr.  
Discipline Historian  
Date 9/18/86  
\_\_\_\_\_ see continuation sheet

Nomination returned for: \_\_\_\_\_ technical corrections cited below  
\_\_\_\_\_ substantive reasons discussed below

1. Name

2. Location

3. Classification

Category	Ownership	Status	Present Use
	Public Acquisition	Accessible	

4. Owner of Property

5. Location of Legal Description

6. Representation in Existing Surveys  
Has this property been determined eligible?  yes  no

7. Description

- |                                    |                                       |   |
|------------------------------------|---------------------------------------|---|
| Condition                          | Check one                             | Check one                                 |
| <input type="checkbox"/> excellent | <input type="checkbox"/> deteriorated | <input type="checkbox"/> original site    |
| <input type="checkbox"/> good      | <input type="checkbox"/> ruins        | <input type="checkbox"/> moved date _____ |
| <input type="checkbox"/> fair      | <input type="checkbox"/> unexposed    |   |
|                                    | <input type="checkbox"/> unaltered    |   |
|                                    | <input type="checkbox"/> altered      |   |

Describe the present and original (if known) physical appearance

- summary paragraph
- completeness
- clarity
- alterations/integrity
- dates
- boundary selection

**8. Significance**

Period \_\_\_\_\_ Areas of Significance—Check and justify below

Specific dates \_\_\_\_\_ Builder/Architect \_\_\_\_\_  
Statement of Significance (*in one paragraph*)

- summary paragraph
- completeness
- clarity
- applicable criteria
- justification of areas checked
- relating significance to the resource
- context
- relationship of integrity to significance
- justification of exception
- other

*Dir. Capt. Noble Allan House  
Grayson County  
TEXAS*

**9. Major Bibliographical References**

**10. Geographical Data**

Acreage of nominated property \_\_\_\_\_  
Quadrangle name \_\_\_\_\_  
UTM References \_\_\_\_\_

Verbal boundary description and justification \_\_\_\_\_

**11. Form Prepared By**

**12. State Historic Preservation Officer Certification**

The evaluated significance of this property within the state is:

\_\_\_\_ national      \_\_\_\_ state      \_\_\_\_ local

State Historic Preservation Officer signature

title \_\_\_\_\_ date \_\_\_\_\_

**13. Other**

- Maps
- Photographs
- Other

Questions concerning this nomination may be directed to Bruce Noble (202) 343-9547

Signed \_\_\_\_\_ Date \_\_\_\_\_ Phone: \_\_\_\_\_

*Comments for any item may be continued on an attached sheet*



Capt. N.A. Birge House  
727 West Birge, Sherman, Grayson County, Texas

Photo by Wally Black, April 1985; neg. with  
Edgar McKee, at Birge House  
Oblique view of front (south) elevation,  
looking northwest

Photo 1 of 7

THIS PAPER MANUFACTURED BY KODAK



Capt. N.A. Birge House  
727 West Birge, Sherman, Grayson County, Texas

Photo by Wally Black, April 1985; neg. with  
Edgar McKee, at Birge House  
Roofline, front (south) elevation,  
looking north

Photo 2 of 7

THIS PAPER MANUFACTURED BY KODAK



Capt. N.A. Birge House  
727 West Birge, Sherman, Grayson County, Texas

Photo by Wally Black, April 1985; neg. with  
Edgar McKee, at Birge House  
Close-up of portico capital, looking  
northwest

Photo 3 of 7

Na Neg  
South (ant) looking North  
# 3

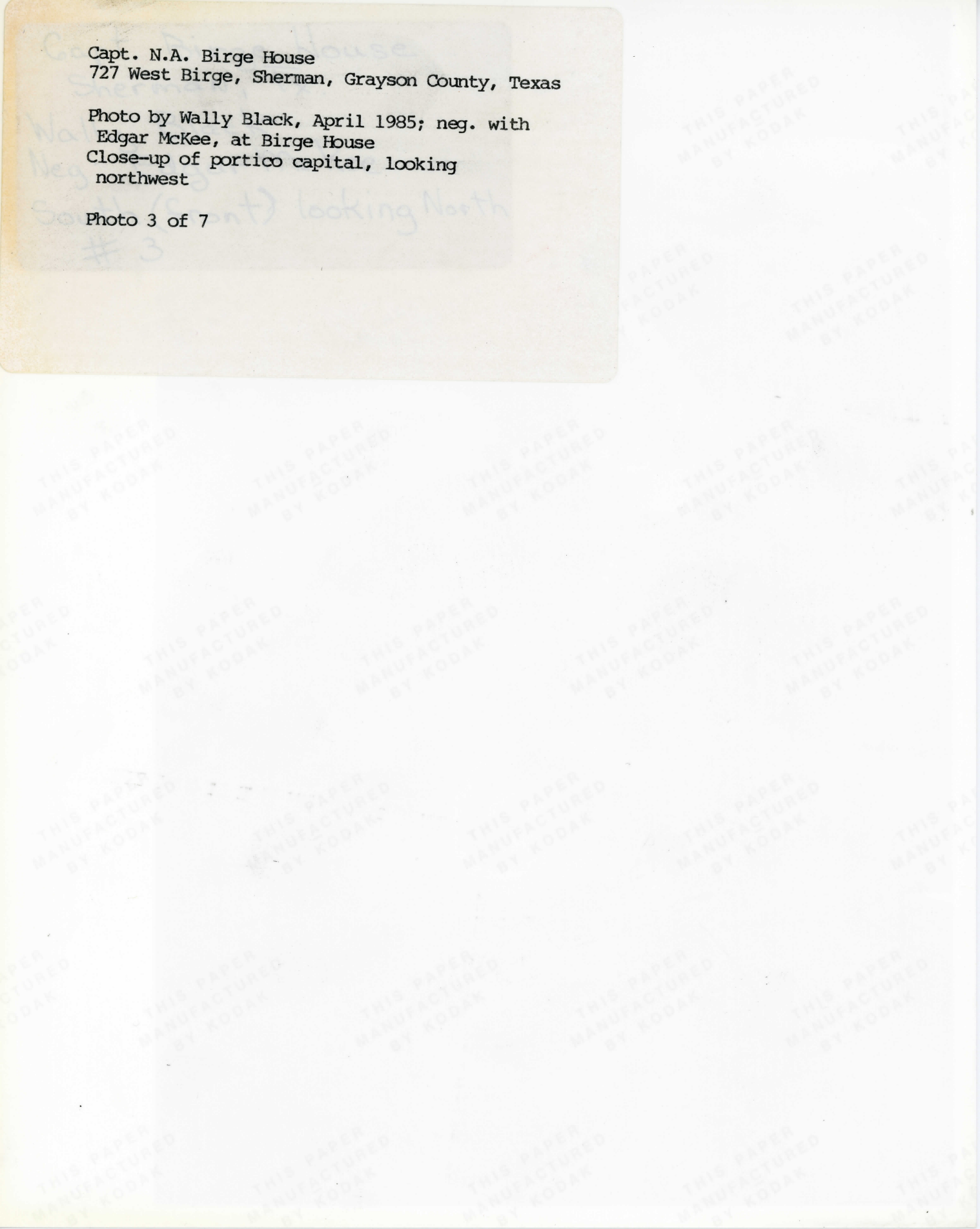





Capt. N.A. Birge House  
727 West Birge, Sherman, Grayson County, Texas

Photo by Wally Black, April 1985; neg. with  
Edgar McKee, at Birge House  
East side elevation, looking west/northwest

Photo 4 of 7

East side looking West  
#4

THIS PAPER MANUFACTURED BY KODAK



Capt. N.A. Birge House  
727 West Birge, Sherman, Grayson County, Texas

Photo by Wally Black, April 1985; neg. with  
Edgar McKee, at Birge House  
Detail of bay ends, east elevation, looking  
northwest

Photo 5 of 7

Capt. N.A. Birge House  
Neg. #5  
East looking West

THIS PAPER  
MANUFACTURED  
BY KODAK

THIS PAPER  
MANUFACTURED  
BY KODAK

THIS PAPER  
MANUFACTURED  
BY KODAK

THIS PAPER  
MANUFACTURED  
BY KODAK

THIS PAPER  
MANUFACTURED  
BY KODAK

THIS PAPER  
MANUFACTURED  
BY KODAK

THIS PAPER  
MANUFACTURED  
BY KODAK

THIS PAPER  
MANUFACTURED  
BY KODAK

THIS PAPER  
MANUFACTURED  
BY KODAK

THIS PAPER  
MANUFACTURED  
BY KODAK

THIS PAPER  
MANUFACTURED  
BY KODAK

THIS PAPER  
MANUFACTURED  
BY KODAK

THIS PAPER  
MANUFACTURED  
BY KODAK

THIS PAPER  
MANUFACTURED  
BY KODAK

THIS PAPER  
MANUFACTURED  
BY KODAK

THIS PAPER  
MANUFACTURED  
BY KODAK

THIS PAPER  
MANUFACTURED  
BY KODAK

THIS PAPER  
MANUFACTURED  
BY KODAK

THIS PAPER  
MANUFACTURED  
BY KODAK

THIS PAPER  
MANUFACTURED  
BY KODAK

THIS PAPER  
MANUFACTURED  
BY KODAK

THIS PAPER  
MANUFACTURED  
BY KODAK

THIS PAPER  
MANUFACTURED  
BY KODAK

THIS PAPER  
MANUFACTURED  
BY KODAK

THIS PAPER  
MANUFACTURED  
BY KODAK

THIS PAPER  
MANUFACTURED  
BY KODAK

THIS PAPER  
MANUFACTURED  
BY KODAK

THIS PAPER  
MANUFACTURED  
BY KODAK

THIS PAPER  
MANUFACTURED  
BY KODAK



Capt. N.A. Birge House  
727 West Birge, Sherman, Grayson County, Texas

Photo by Wally Black, April 1985; neg. with  
Edgar McKee, at Birge House  
Rear (north) elevation, looking south

Photo 6 of 7

(rear) looking South

# 6

THIS PAPER MANUFACTURED BY KODAK



Capt. N.A. Birge House  
727 West Birge, Sherman, Grayson County, Texas

Photo by Wally Black, April 1985; neg. with  
Edgar McKee, at Birge House  
West side elevation, looking east/northeast

Photo 7 of 7

West side looking East  
# 7



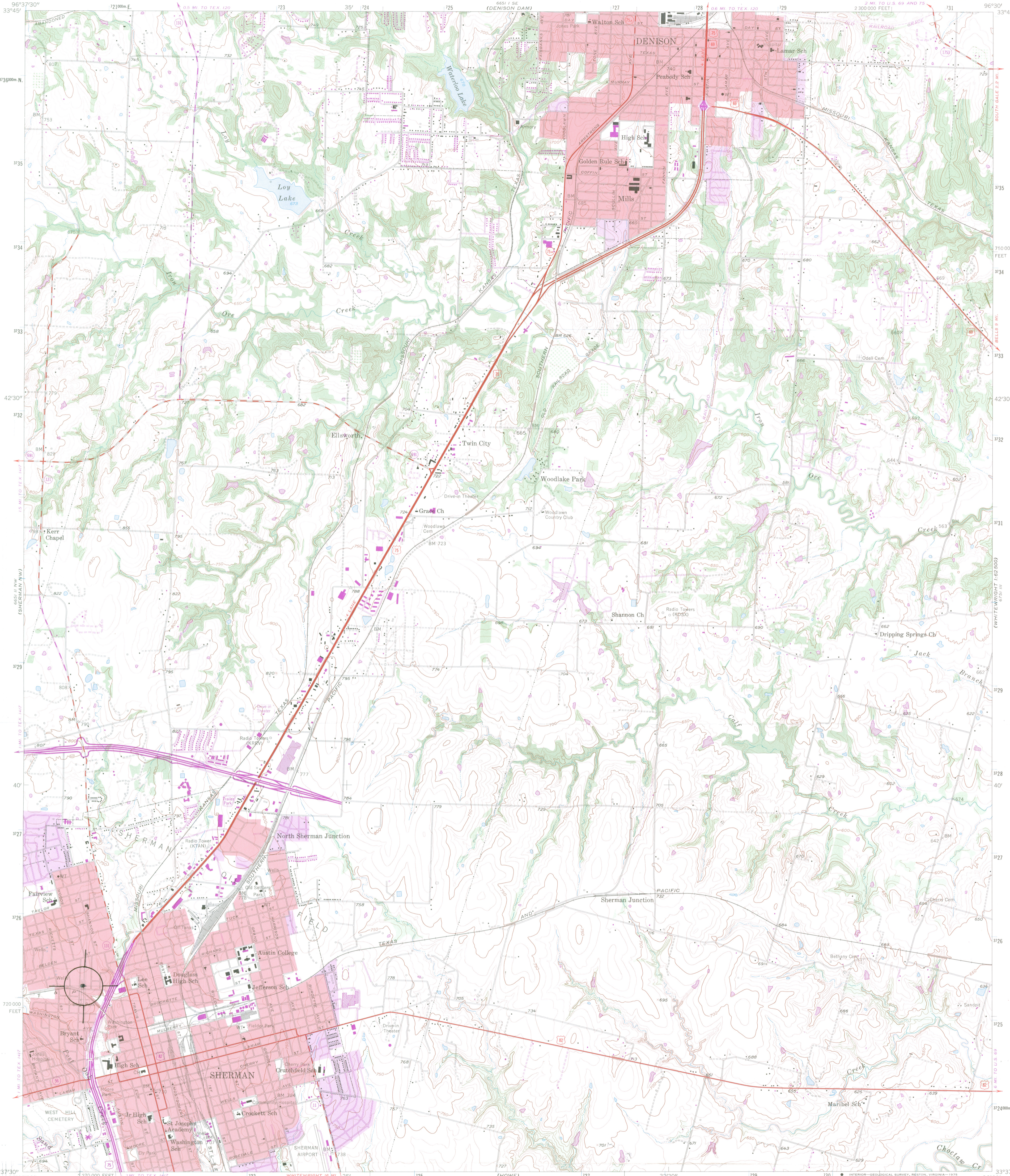

CAPTAIN NOBLE A. BIRGE HOUSE  
727 W. BIRGE  
SHERMAN, GRAYSON CO. TEXAS  
UTM REFERENCE: 14/ 720920/3725160

Mapped, edited, and published by the Geological Survey  
Control by USGS and NOS/NOAA  
Topography from aerial photographs by multiplex methods  
Aerial photographs taken 1955-1956. Field check 1958  
Polyconic projection. 1927 North American datum  
10,000-foot grid based on Texas coordinate system, north central zone  
1000-metre Universal Transverse Mercator grid ticks,  
zone 14, shown in blue  
Red tint indicates areas in which only  
landmark buildings are shown  
Revisions shown in purple compiled from aerial photographs  
taken 1974. This information not field checked  
Purple tint indicates extension of urban areas

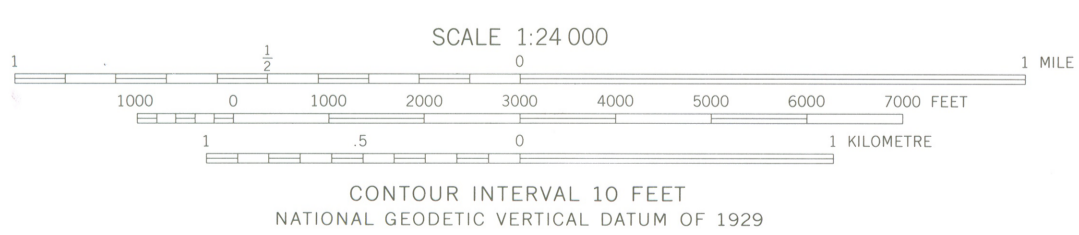
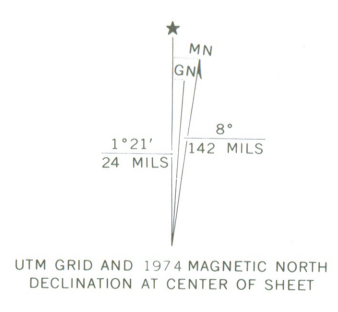

ROAD CLASSIFICATION

Primary highway, hard surface	Light-duty road, hard or improved surface
Secondary highway, hard surface	Unimproved road
Interstate Route	U. S. Route
	State Route

THIS MAP COMPLIES WITH NATIONAL MAP ACCURACY STANDARDS  
FOR SALE BY U. S. GEOLOGICAL SURVEY, DENVER, COLORADO 80225, OR RESTON, VIRGINIA 22092  
A FOLDER DESCRIBING TOPOGRAPHIC MAPS AND SYMBOLS IS AVAILABLE ON REQUEST

MILLER BLUEPRINT CO.  
P. O. BOX 2065 78768  
AUSTIN, TEXAS

SHERMAN, TEX.  
NE 4 SHERMAN 15' QUADRANGLE  
N 3337.5 - W 9630 / 7.5  
1958  
PHOTOREVISED 1974  
AMS 6651 II NE-SERIES V882