

980

United States Department of the Interior
National Park Service

RECEIVED
JUL 01 1992

National Register of Historic Places
Registration Form

NATIONAL REGISTER

This form is for use in nominating or requesting determinations for individual properties and districts. See instructions in *How to Complete the National Register of Historic Places Registration Form* (National Register Bulletin 16A). Complete each item by marking "x" in the appropriate box or by entering the information requested. If an item does not apply to the property being documented, enter "N/A" for "not applicable." For functions, architectural classification, materials, and areas of significance, enter only categories and subcategories from the instructions. Place additional entries and narrative items on continuation sheets (NPS Form 10-900a). Use a typewriter, word processor, or computer, to complete all items.

1. Name of Property

historic name Curtis, Alice Ghormley, House

other names/site number N/A

2. Location

street & number 1626 South Washington Street N/A not for publication

city or town Amarillo N/A vicinity

state Texas code TX county Potter code 375 zip code 79101

3. State/Federal Agency Certification

As the designated authority under the National Historic Preservation Act, as amended, I hereby certify that this nomination request for determination of eligibility meets the documentation standards for registering properties in the National Register of Historic Places and meets the procedural and professional requirements set forth in 36 CFR Part 60. In my opinion, the property meets does not meet the National Register criteria. I recommend that this property be considered significant nationally statewide locally. (See continuation sheet for additional comments.)

Curtis J. Jurnell 30 March 1992
Signature of certifying official/Title Date

State Historic Preservation Officer, Texas Historical Commission
State of Federal agency and bureau

In my opinion, the property meets does not meet the National Register criteria. (See continuation sheet for additional comments.)

Signature of certifying official/Title Date

State or Federal agency and bureau

4. National Park Service Certification

I hereby certify that the property is:

- entered in the National Register. See continuation sheet.
- determined eligible for the National Register See continuation sheet.
- determined not eligible for the National Register.
- removed from the National Register.
- other, (explain): _____

[Signature] Signature of the Keeper **Entered in the National Register** Date of Action 8/14/92

Curtis, Alice Ghormley, House
Name of Property

Potter County, Texas
County and State

5. Classification

Ownership of Property
(Check as many boxes as apply)

- private
- public-local
- public-State
- public-Federal

Category of Property
(Check only one box)

- building(s)
- district
- site
- structure
- object

Number of Resources within Property
(Do not include previously listed resources in the count.)

Contributing	Noncontributing	
2	0	buildings
0	0	sites
0	0	structures
0	0	objects
2	0	Total

Name of related multiple property listing
(Enter "N/A" if property is not part of a multiple property listing.)

N/A

Number of contributing resources previously listed in the National Register

0

6. Function or Use

Historic Functions
(Enter categories from instructions)

Domestic: Single dwelling

Current Functions
(Enter categories from instructions)

Commercial: Business

7. Description

Architectural Classification
(Enter categories from instructions)

Classical Revival

Materials
(Enter categories from instructions)

foundation Brick

walls Brick

Wood

roof Wood

other Concrete

Narrative Description

(Describe the historic and current condition of the property on one or more continuation sheets.)

See Continuation Sheets 7-1 through 7-4.

United States Department of the Interior
National Park ServiceNational Register of Historic Places
Continuation SheetSection number 7 Page 1Alice Ghormley Curtis House
Amarillo, Potter County, TX

Description:

The Alice Ghormley Curtis House is a 2-story, frame, classically influenced dwelling with a center passage plan and a low pitched, bellcast, hipped roof. The foundation is red brick, the exterior walls are yellow brick, and the roof is covered with wood shingles. On a large lot with several large elm trees, the Curtis House fronts east on Washington Street in a residential area of Amarillo, about 10 blocks south of the central business district. In the place of a front lawn is a large concrete parking lot. At the northwest corner of the lot is a frame garage that is Contributing. The buildings are in excellent condition and retain their integrity to a high degree.

Potter County is in the Texas Panhandle, on the south portion of the High Plains. The county's terrain is level prairie land, broken by the Canadian River and its tributaries. Amarillo (1990 population 168,693) serves as county seat and the region's economic hub based on agriculture and the petrochemical industry. The south part of the town (beginning at South 29th Street) is in Randall County. The community follows a grid plan that has little variation (see USGS map). The Curtis House was built prior to the platting of the Bivins Addition, in which it now stands.

The main (east) facade has a full width, 1-story porch with a solid red brick balustrade that wraps around to the north elevation (see Photograph 1). Large, white columns are spaced equidistantly and support the porch's flat roof with its denticulated cornice and modillioned eaves; columns framing the off-center entry steps are grouped in threes. The front door is flanked by sidelights and Tuscan pilasters. Two 1/1 wood windows are on either side of the door; all windows on the house have cast concrete sills and lintels. A large, pedimented, gable dormer with wood siding has a tripartite window, with ornate tracery in the upper sashes. Tuscan pilasters are on either side of this window. The pediment features an elaborate cartouche with garlands and modillioned eaves. A small widow's walk with wrought iron cresting crowns the building's hipped roof. Two chimneys are most visible from this facade.

The porch wraps around to the east side of the north facade (see Photograph 2). A concrete ramp with an iron rail provides handicap access to the porch and building. Centered on this facade is a tripartite window with transom; the transom has ornate tracery detailing. Above this window is a gable dormer with wood siding, boxed cornice returns, and modillioned eaves. A pair of 1/1 wood windows is centered on the dormer.

A frame addition with a hipped roof dominates the back (west) facade (see Photograph 3). The addition may have originally been added as a porch. It existed as early as 1921, the first time the house appears on Sanborn Fire Insurance Company maps. Wood windows are 1/1. Centered on this facade is a wood sided, pedimented, gable dormer with a single 1/1 wood window.

The south facade of the house has 3-bays. Protruding slightly, the central bay features a pair of 1/1 wood windows. Above is a dormer that echoes the dormer on the north facade.

The symmetrical interior of the Curtis house follows a center passage plan. The 1st floor has rooms flanking a central hall (see Continuation Sheet 7-3); living areas were on this floor while bedrooms were on the 2nd (see

United States Department of the Interior
National Park Service

National Register of Historic Places
Continuation Sheet

Section number 7 Page 2

Alice Ghormley Curtis House
Amarillo, Potter County, TX

Continuation 7-4); currently both floors provide office space. The interior exhibits refined wood detailing that includes deep cornice moldings with an egg and dart motif, elaborate door and window surrounds, and intricately carved fireplace mantels (see Photograph 5). The 1st floor entry hall is dramatically separated from the back hall stair by massive Tuscan columns and squared pilasters (see Photograph 6).

At the rear of the house is a Contributing 1-story frame garage. The L-plan building has a wood shingle intersecting gable roof and holds two cars (see Photograph 7). Two outbuildings, a windmill and a cistern, are no longer extant.

The Curtis House has not undergone major alterations; the property retains its integrity of setting, location, design, materials, workmanship, feeling, and association.

United States Department of the Interior
National Park Service

National Register of Historic Places Continuation Sheet

Section number 7 Page 3

Alice Ghormley Curtis House
Amarillo, Potter County, TX

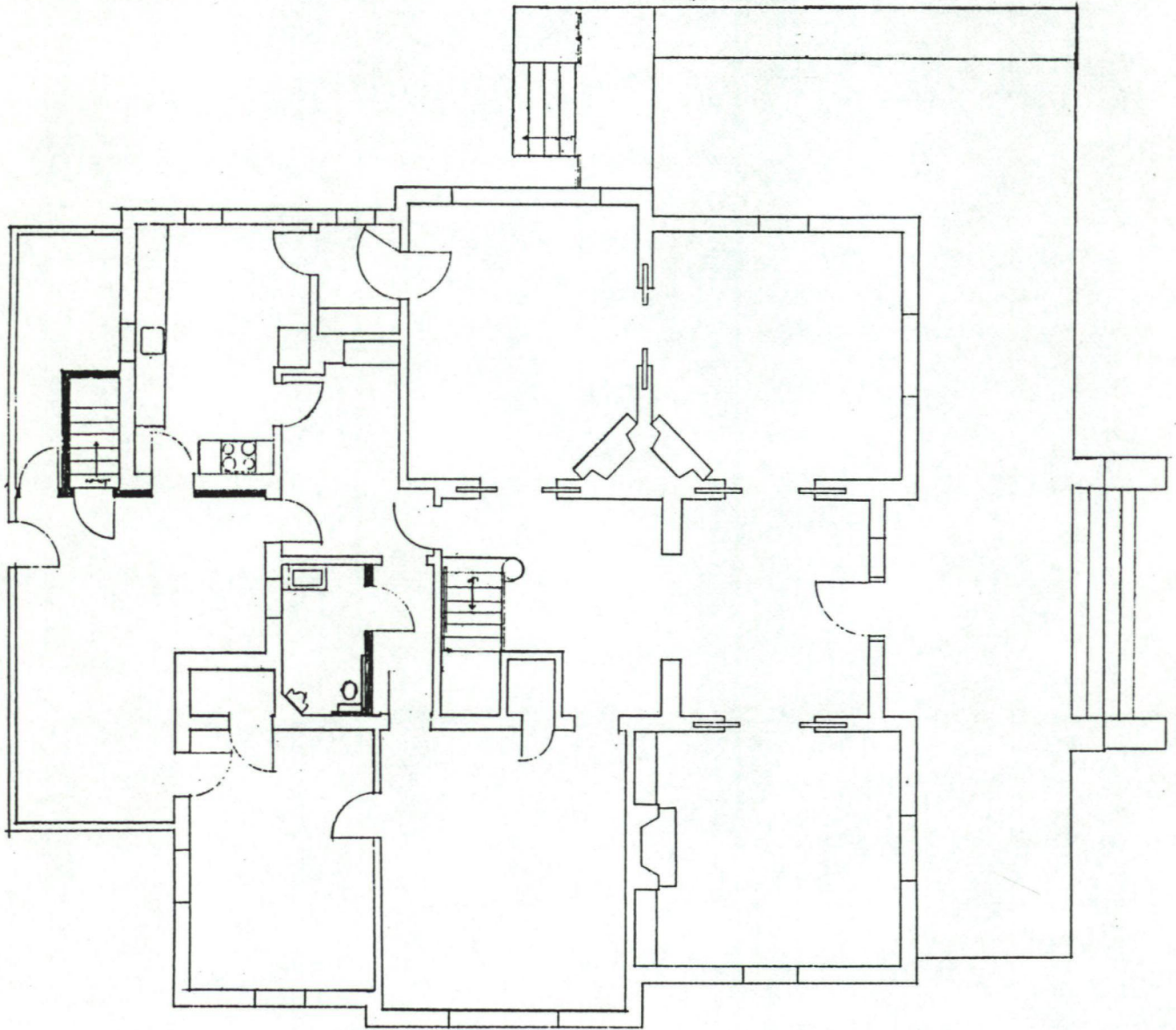

FIRST FLOOR

NOT TO SCALE

CURTIS HOUSE
AMARILLO, POTTER CO., TEXAS



United States Department of the Interior
National Park Service

National Register of Historic Places Continuation Sheet

Section number 7 Page 4

Alice Ghormley Curtis House
Amarillo, Potter County, TX

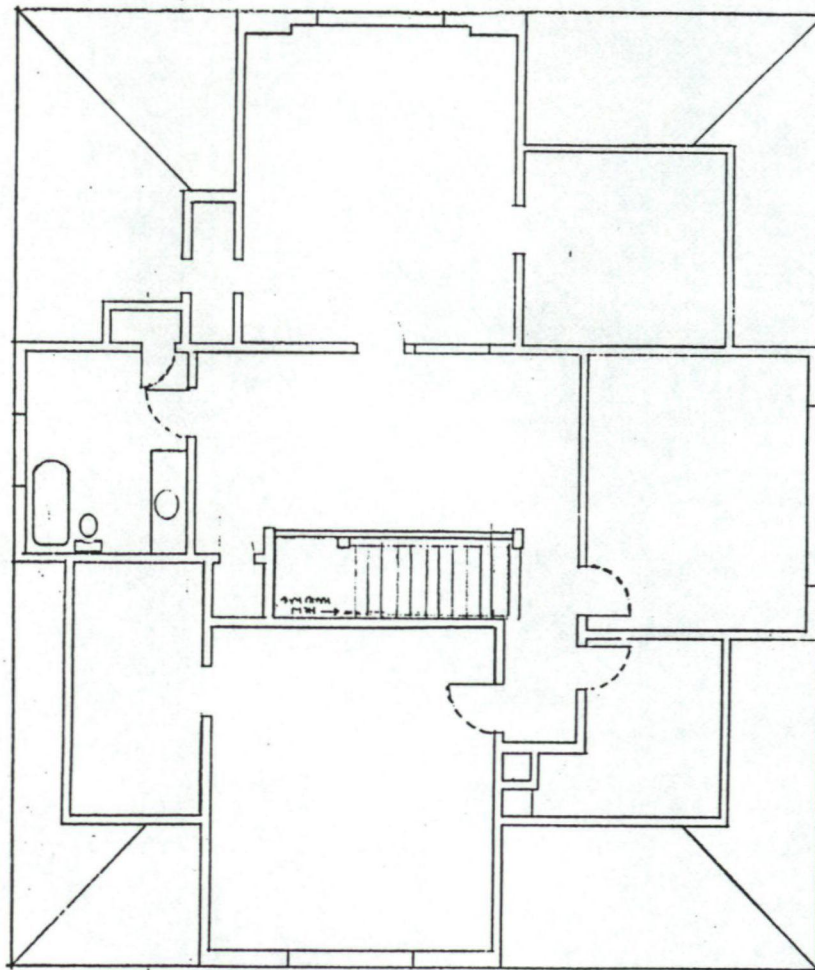

SECOND FLOOR

NOT TO SCALE

CURTIS HOUSE
AMARILLO, POTTER CO., TEXAS



8. Statement of Significance

Applicable National Register Criteria

(Mark "x" in one or more boxes for the criteria qualifying the property for National Register listing.)

- A** Property is associated with events that have made a significant contribution to the broad patterns of our history.
- B** Property is associated with the lives of persons significant in our past.
- C** Property embodies the distinctive characteristics of a type, period, or method of construction or represents the work of a master, or possesses high artistic values, or represents a significant and distinguishable entity whose components lack individual distinction.
- D** Property has yielded, or is likely to yield, information important in prehistory or history.

Criteria Considerations

(Mark "x" in all the boxes that apply.)

Property is: N/A

- A** owned by a religious institution or used for religious purposes.
- B** removed from its original location.
- C** a birthplace or grave.
- D** a cemetery.
- E** a reconstructed building, object, or structure.
- F** a commemorative property.
- G** less than 50 years of age or achieved significance within the past 50 years.

Areas of Significance

(Enter categories from instructions)

Architecture

Period of Significance

1906

Significant Dates

1906

Significant Person

(Complete if Criterion B is marked above)

N/A

Cultural Affiliation

N/A

Architect/Builder

Singleton, J.D.

Narrative Statement of Significance See Continuation Sheets 8-5 and 8-6.

(Explain the significance of the property on one or more continuation sheets.)

9. Major Bibliographical References

Bibliography See Continuation Sheet 9-7.

(Cite the books, articles, and other sources used in preparing this form on one or more continuation sheets.)

Previous documentation on file (NPS): N/A

- preliminary determination of individual listing (36 CFR 67) has been requested
- previously listed in the National Register
- previously determined eligible by the National Register
- designated a National Historic Landmark
- recorded by Historic American Buildings Survey # _____
- recorded by Historic American Engineering Record # _____

Primary location of additional data:

- State Historic Preservation Office
- Other State agency
- Federal agency
- Local government
- University
- Other

Name of repository:

Texas Historical Commission, Austin, TX
Preservation Amarillo, Amarillo, TX

Curtis, Alice Ghormley, House
Name of Property

Potter County, Texas
County and State

10. Geographical Data

Acreage of Property less than one acre

UTM References

(Place additional UTM references on a continuation sheet.)

1	<u>1</u> <u>4</u>	<u>2</u> <u>4</u> <u>0</u> <u>6</u> <u>6</u> <u>0</u>	<u>3</u> <u>8</u> <u>9</u> <u>8</u> <u>3</u> <u>8</u> <u>0</u>
	Zone	Easting	Northing
2	<u> </u> <u> </u>	<u> </u> <u> </u> <u> </u> <u> </u> <u> </u> <u> </u>	<u> </u> <u> </u> <u> </u> <u> </u> <u> </u> <u> </u>

3	<u> </u> <u> </u>	<u> </u> <u> </u> <u> </u> <u> </u> <u> </u> <u> </u>	<u> </u> <u> </u> <u> </u> <u> </u> <u> </u> <u> </u>
	Zone	Easting	Northing
4	<u> </u> <u> </u>	<u> </u> <u> </u> <u> </u> <u> </u> <u> </u> <u> </u>	<u> </u> <u> </u> <u> </u> <u> </u> <u> </u> <u> </u>

See continuation sheet

Verbal Boundary Description

(Describe the boundaries of the property on a continuation sheet.)

See Continuation Sheet 10-8.

Boundary Justification

See Continuation Sheet 10-8.
(Explain why the boundaries were selected on a continuation sheet.)

11. Form Prepared By

name/title Sally S. Victor and Larry D. Hodges

organization _____ date July, 1989; Feb., 1992

street & number P.O. Box 1280 telephone 915/347-5794

city or town Mason state TX zip code 76856

Additional Documentation

Submit the following items with the completed form:

Continuation Sheets

Maps

A **USGS map** (7.5 or 15 minute series) indicating the property's location.

A **Sketch map** for historic districts and properties having large acreage or numerous resources.

Photographs

Representative **black and white photographs** of the property.

Additional items

(Check with the SHPO or FPO for any additional items)

Property Owner

(Complete this item at the request of SHPO or FPO.)

name Carole Durrett

street & number Box 1081 telephone N/A

city or town Amarillo state TX zip code 79105

Paperwork Reduction Act Statement: This information is being collected for applications to the National Register of Historic Places to nominate properties for listing or determine eligibility for listing, to list properties, and to amend existing listings. Response to this request is required to obtain a benefit in accordance with the National Historic Preservation Act, as amended (16 U.S.C. 470 *et seq.*).

Estimated Burden Statement: Public reporting burden for this form is estimated to average 18.1 hours per response including time for reviewing instructions, gathering and maintaining data, and completing and reviewing the form. Direct comments regarding this burden estimate or any aspect of this form to the Chief, Administrative Services Division, National Park Service, P.O. Box 37127, Washington, DC 20013-7127; and the Office of Management and Budget, Paperwork Reductions Projects (1024-0018), Washington, DC 20503.

United States Department of the Interior
National Park ServiceNational Register of Historic Places
Continuation SheetSection number 8 Page 5Alice Ghormley Curtis House
Amarillo, Potter County, TX

Statement of Significance:

The 1906 Alice Ghormley Curtis House is a product of the historical revival styles that dominated residential design from the turn of the century through the 1940s. Eligible at the local level of significance, the house meets Criterion C in the area of Architecture, as an excellent example of exuberant Classical Revival detailing.

Until its 1887 incorporation the Amarillo area remained a remote region of Texas. The community experienced boomtown growth in the last decade of the 19th century. This surge is due to the 1887 construction of the Fort Worth and Denver City Railroad through Potter County. Amarillo savored remarkable growth propelled by its position as a railhead for cattle ranches in the Texas Panhandle (by 1900 the Southern Kansas, the Pecos and Northern Texas, and the Chicago, Rock Island and Gulf railroads had forged through town), and its vital role in the cotton industry. The population almost tripled between 1890 and 1900. This large influx of residents heralded a construction boom that resulted in unprecedented building.

Alice Ghormley Curtis built the house at 1626 South Washington Street in 1906. She was born in 1852 in Tennessee and moved to Jack County, Texas, with her family around the time of the Civil War. In 1868 she married W.R. (Bill) Curtis, a Texas Ranger and prominent Panhandle rancher. The couple moved to Henrietta, Texas, in 1881. He had extensive ranching interests in Texas and further west as well. After her husband's 1901 death, Curtis moved to Amarillo and built this house, which she lived in until her 1923 death.

Local contractor J.D. Singleton (1861-1928) built the house. A native of Alabama, he came to Amarillo in 1902 by way of McClennan County, Texas. He first entered the local planing mill business, and served as a general contractor by 1905. Singleton served as contractor on many buildings in the Panhandle.

Popular interest in the 1893 World's Fair, widely available pattern books of the era, and the increasing accessibility of pre-fabricated parts influenced classically designed residences at the turn of the century. The 1893 World's Columbian Exposition in Chicago aroused an interest in reviving classical styles that became prevalent throughout the country during the first half of the 20th century, while pattern books and pre-fabricated parts exposed and proliferated this interest to a larger audience. A Classical Revival residence is generally defined with a 1-story porch that is supported by classical columns.

While the asymmetrical wraparound front porch, and pyramidal roof are more common to earlier Victorian era architecture, Classical Revival details define the Curtis House. On the exterior, ornate classical columns with Tuscan capitals support a 1-story porch that dominates the facade. Other typical characteristics include tripartite fenestration configurations, pedimented dormers with decorative garlands, and dramatic dentils and modillions. Interior Classical details include decorative swags that adorn the bay windows and transoms, deep molding on door and window surrounds, and large columns with Tuscan and Ionic capitals.

United States Department of the Interior
National Park Service

National Register of Historic Places
Continuation Sheet

Section number 8 Page 6

Alice Ghormley Curtis House
Amarillo, Potter County, TX

The Curtis' oldest son, James Owen, lived at the residence with his family as early as 1915. Since that time the house has had a succession of owners. Presently the building houses offices for Amarillo Consolidated Travel.

United States Department of the Interior
National Park Service

National Register of Historic Places
Continuation Sheet

Section number 9 Page 7

Alice Ghormley Curtis House
Amarillo, Potter County, TX

BIBLIOGRAPHY

Amarillo City Directories.

Amarillo News-Globe.

Baker, Inez. Yesterday in Hall County. Dallas: Book Craft, 1940.

Key, Della Tyler. In the Cattle Country: History of Potter County, 1887-1966.
Wichita Falls: Nortex Press, 1972.

McAlester, Virginia and Lee McAlester. A Field Guide to American Houses. New
York: Alfred A. Knopf, 1984.

Page, Charles Hall and Associates, Inc. Amarillo Historic Building Survey and
Preservation Program Recommendations. Amarillo: Amarillo Historical
Preservation Foundation/City of Amarillo, 1981.

Potter County. Mechanic's Liens: 2:364.

Sanborn Fire Insurance Company Maps.

United States Department of the Interior
National Park Service

National Register of Historic Places Continuation Sheet

Section number 10 Page 8

Alice Ghormley Curtis House
Amarillo, Potter County, TX

Verbal Boundary Description:

Bivins Addition, Block 121, Lots 5 and 6

Boundary Justification:

The boundary includes the area that has been historically associated with the property and that retains its historic and architectural integrity.

United States Department of the Interior
National Park Service

National Register of Historic Places
Continuation Sheet

PHOTOS 9
Section number _____ Page _____

Alice Ghormley Curtis House
Amarillo, Potter County, TX

Photograph Log

Alice Ghormley Curtis House
1626 Washington Street
Amarillo, Potter County, Texas
Photographed by Larry D. Hodge
1988
Negatives with Preservation Amarillo, Amarillo, Texas
East facade, camera facing west
Photograph 1 of 7

Alice Ghormley Curtis House
1626 Washington Street
Amarillo, Potter County, Texas
Photographed by Betty Howell
May 1989
Negatives with Preservation Amarillo, Amarillo, Texas
North facade, camera facing southwest
Photograph 2 of 7

Alice Ghormley Curtis House
1626 Washington Street
Amarillo, Potter County, Texas
Photographed by Betty Howell
May 1989
Negatives with Preservation Amarillo, Amarillo, Texas
West facade, camera facing northeast
Photograph 3 of 7

Alice Ghormley Curtis House
1626 Washington Street
Amarillo, Potter County, Texas
Photographed by Betty Howell
May 1989
Negatives with Preservation Amarillo, Amarillo, Texas
South facade, camera facing northwest
Photograph 4 of 7

Alice Ghormley Curtis House
1626 Washington Street
Amarillo, Potter County, Texas
Photographed by Larry D. Hodge
1988
Negatives with Preservation Amarillo, Amarillo, Texas
Interior, 1st floor, southeast corner room, camera facing northwest
Photograph 5 of 7

Alice Ghormley Curtis House
1626 Washington Street
Amarillo, Potter County, Texas
Photographed by Larry D. Hodge
1988
Negatives with Preservation Amarillo, Amarillo, Texas
Interior, 1st floor, center hallway, camera facing west
Photograph 6 of 7

United States Department of the Interior
National Park Service

National Register of Historic Places Continuation Sheet

Section number _____ PHOTOS _____ Page 10 _____

Alice Ghormley Curtis House
Amarillo, Potter County, TX

Alice Ghormley Curtis House
1626 Washington Street
Amarillo, Potter County, Texas
Photographed by Larry D. Hodge
1988

Negatives with Preservation Amarillo, Amarillo, Texas
East facade of garage, camera facing west
Photograph 7 of 7

UNITED STATES DEPARTMENT OF THE INTERIOR
NATIONAL PARK SERVICE

NATIONAL REGISTER OF HISTORIC PLACES
EVALUATION/RETURN SHEET

REQUESTED ACTION: NOMINATION

PROPERTY NAME: Curtis, Alice Ghormley, House

MULTIPLE NAME:

STATE & COUNTY: TEXAS, Potter

DATE RECEIVED: 7/01/92 DATE OF PENDING LIST: 7/17/92
DATE OF 16TH DAY: 8/02/92 DATE OF 45TH DAY: 8/15/92
DATE OF WEEKLY LIST:

REFERENCE NUMBER: 92000980

NOMINATOR: STATE

REASONS FOR REVIEW:

APPEAL: N DATA PROBLEM: N LANDSCAPE: N LESS THAN 50 YEARS: N
OTHER: N PDIL: N PERIOD: N PROGRAM UNAPPROVED: N
REQUEST: N SAMPLE: N SLR DRAFT: N NATIONAL: N

COMMENT WAIVER: N

ACCEPT RETURN REJECT 8/14/92 ^{Entered in the} ~~National Register~~ DATE

ABSTRACT/SUMMARY COMMENTS:

RECOM./CRITERIA _____
REVIEWER _____
DISCIPLINE _____
DATE _____

DOCUMENTATION see attached comments Y/N see attached SLR Y/N

CLASSIFICATION

___count ___resource type

STATE/FEDERAL AGENCY CERTIFICATION

FUNCTION

___historic ___current

DESCRIPTION

___architectural classification
___materials
___descriptive text

SIGNIFICANCE

Period Areas of Significance--Check and justify below

Specific dates Builder/Architect
Statement of Significance (in one paragraph)

___summary paragraph
___completeness
___clarity
___applicable criteria
___justification of areas checked
___relating significance to the resource
___context
___relationship of integrity to significance
___justification of exception
___other

BIBLIOGRAPHY

GEOGRAPHICAL DATA

___acreage ___verbal boundary description
___UTMs ___boundary justification

ACCOMPANYING DOCUMENTATION/PRESENTATION

___sketch maps ___USGS maps ___photographs ___presentation

OTHER COMMENTS

Questions concerning this nomination may be directed to

_____ Phone _____

Signed _____ Date _____



Amarillo Consolidated Travel

CURTIS RESIDENCE / AMARILLO CONSOLIDATED TRAVEL

1626 S. Washington, Site # 1613

AMARILLO, TEXAS, Potter Co

CAMERA FACING WEST

EAST FACADE

PHOTOGRAPHER: L.D. HODGE, 1988

Negatives on file: PRESERVATION AMARILLO, AMARILLO, TX

138

ALICE GHORMLEY CURTIS HOUSE
1626 WASHINGTON
AMARILLO, POTTER CO., TEXAS

PHOTOGRAPH 11 of 7



Curtis Residence
1626 S. Washington
Amarillo, Potter Co., TX

Photo by: Betty Howell, 4/89

Negon file: Preservation Amarillo
Amarillo, TX

NE oblique
camera facing SW

ALICE GHORMLEY CURTIS HOUSE
1626 WASHINGTON STREET
AMARILLO, POTTER CO., TEXAS

PHOTOGRAPH 2 of 7



Curtis Residence
1626 S. Washington
Amarillo, Potter Co., TX

Photo by: Betty Howell, May, 1989
Negan file: Preservation Amarillo
Amarillo, TX

west facade
Camera facing east

ALICE GHORMLEY CURTIS HOUSE
1626 WASHINGTON STREET
AMARILLO, POTTER CO., TEXAS

PHOTOGRAPH 3 of 7



Curtis Residence
1626 S. Washington
Amarillo, Potter Cty, TX
Photo by: Betty Howell 4/89
Negon file: Preservation Amarillo
Amarillo, TX
South facade
Camera facing north

ALICE GHORMLEY CURTIS HOUSE
1626 WASHINGTON STREET
AMARILLO, POTTER CO., TEXAS

PHOTOGRAPH 4 of 7



CURTIS RESIDENCE / CONSOLIDATED TRAVEL
1622 S. WASHINGTON, SITE # 1613
AMARILLO, POTTER CO., TEXAS
INTERIOR VIEW, LIBRARY
Photographer: L.D. HODGE, 1988
Neg on file: PRESERVATION AMARILLO,
AMARILLO, TX

588

ALICE GHORMLEY CURTIS HOUSE
1626 WASHINGTON STREET
AMARILLO, POTTER CO., TEXAS

PHOTOGRAPH 5 of 7



CURTIS RESIDENCE/CONSOLIDATED TRAVEL
1626 S. WASHINGTON, SITE # 1613
Amarillo, Potter County, TEXAS

INTERIOR VIEW, ENTRY/STAIR HALL

PHOTOGRAPHER: L.D. HODGE, 1989
Negatives on file: PRESERVATION AMARILLO
AMARILLO, TX

688

ALICE GHORMLEY CURTIS HOUSE
1626 WASHINGTON STREET
AMARILLO, POTTER CO., TEXAS

PHOTOGRAPH 6 of 7



Curtis Residence Garage

1626 S. Washington

Amarillo, Potter Cty, TX

Photo by: Betty Howell, 4/89

Negon file: Preservation Amarillo

Amarillo, TX

East facade

Camera facing west

ALICE GHORMLEY CURTIS HOUSE
1626 WASHINGTON STREET
AMARILLO, POTTER CO., TEXAS

PHOTOGRAPH 7 of 7

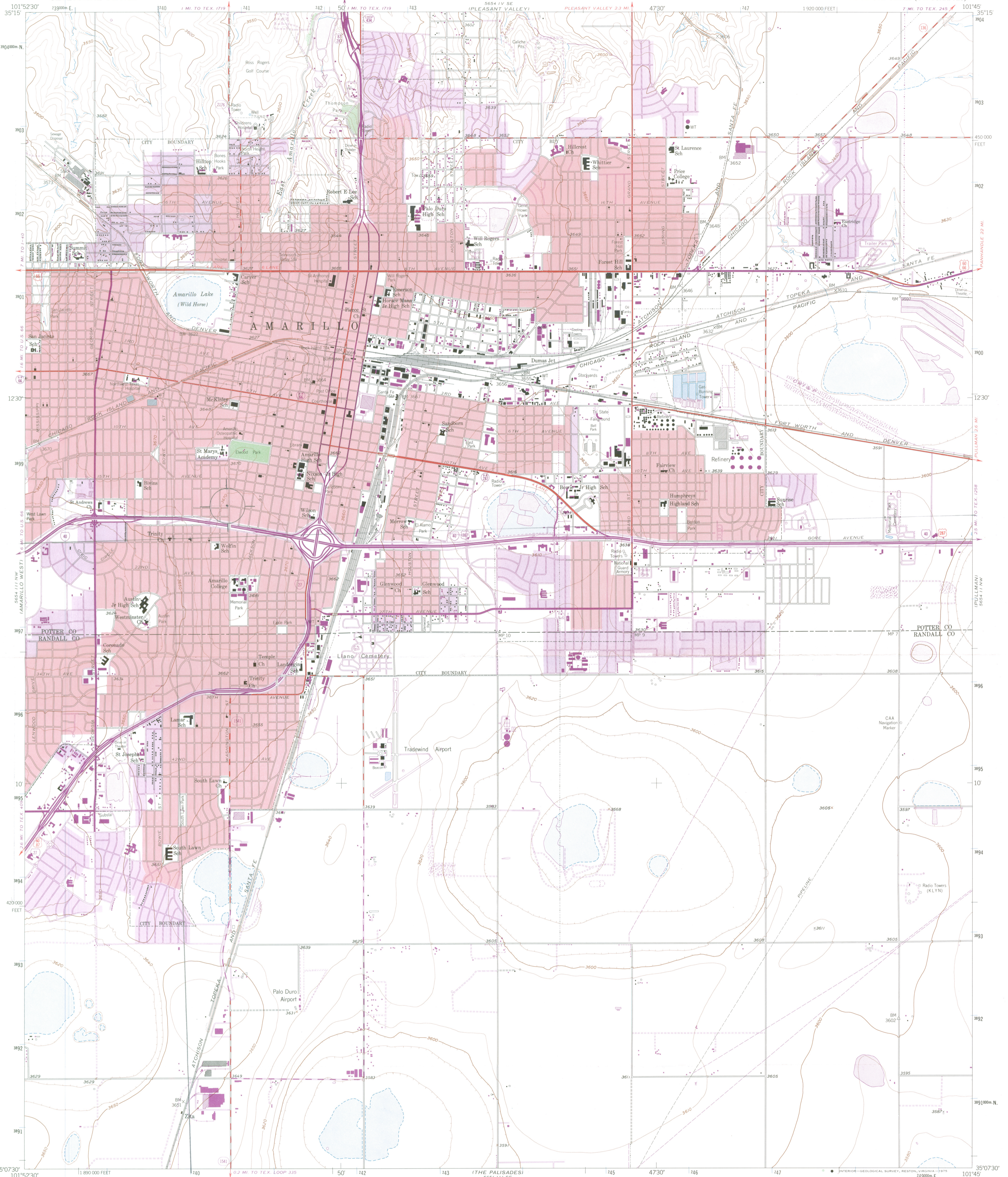

ALICE GHORMLEY CURTIS HOUSE
1626 WASHINGTON STREET
AMARILLO, POTTER CO, TEXAS
UTM REFERENCE: 14/240660/3898380

Mapped, edited, and published by the Geological Survey
Control by USGS and NOS/NOAA
Topography from aerial photographs by Kelsh plottor
and by planetable surveys 1956. Aerial photographs taken 1953
Polyconic projection. 1927 North American datum
10,000-foot grid based on Texas coordinate system, north zone
1000-metre Universal Transverse Mercator grid ticks,
zone 14, shown in blue
Red tint indicates areas in which only landmark buildings are shown
Revisions shown in purple compiled from aerial photographs
taken 1967 and 1973. This information not field checked
Purple tint indicates extension of urban areas

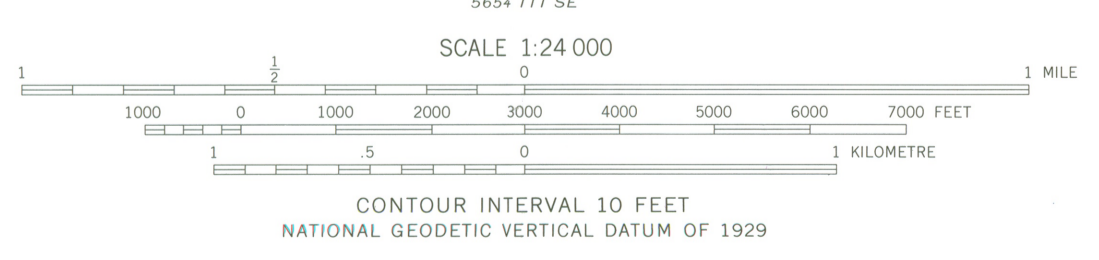
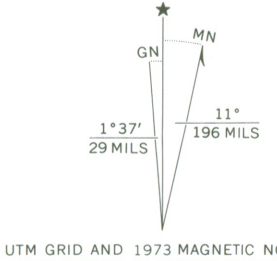

ROAD CLASSIFICATION

Primary highway, hard surface	Light-duty road, hard or improved surface
Secondary highway, hard surface	Unimproved road
Interstate Route	U. S. Route
	State Route

THIS MAP COMPLIES WITH NATIONAL MAP ACCURACY STANDARDS
FOR SALE BY U.S. GEOLOGICAL SURVEY, DENVER, COLORADO 80225, OR RESTON, VIRGINIA 22092
A FOLDER DESCRIBING TOPOGRAPHIC MAPS AND SYMBOLS IS AVAILABLE ON REQUEST

3501-224

AMARILLO EAST, TEX.
N3507.5-W10145/7.5
1956
PHOTOREVISED 1967 AND 1973
AMS 5654 III NE-SERIES V882